

QUOTE

"How little you know about the age you live in if you fancy that honey is sweeter than cash in hand."
—Ovid

The Chelsea Standard

25¢
per copy

ONE HUNDRED-FOURTEENTH YEAR—No. 50

CHELSEA, MICHIGAN, WEDNESDAY, MAY 16, 1984

18 Pages This Week

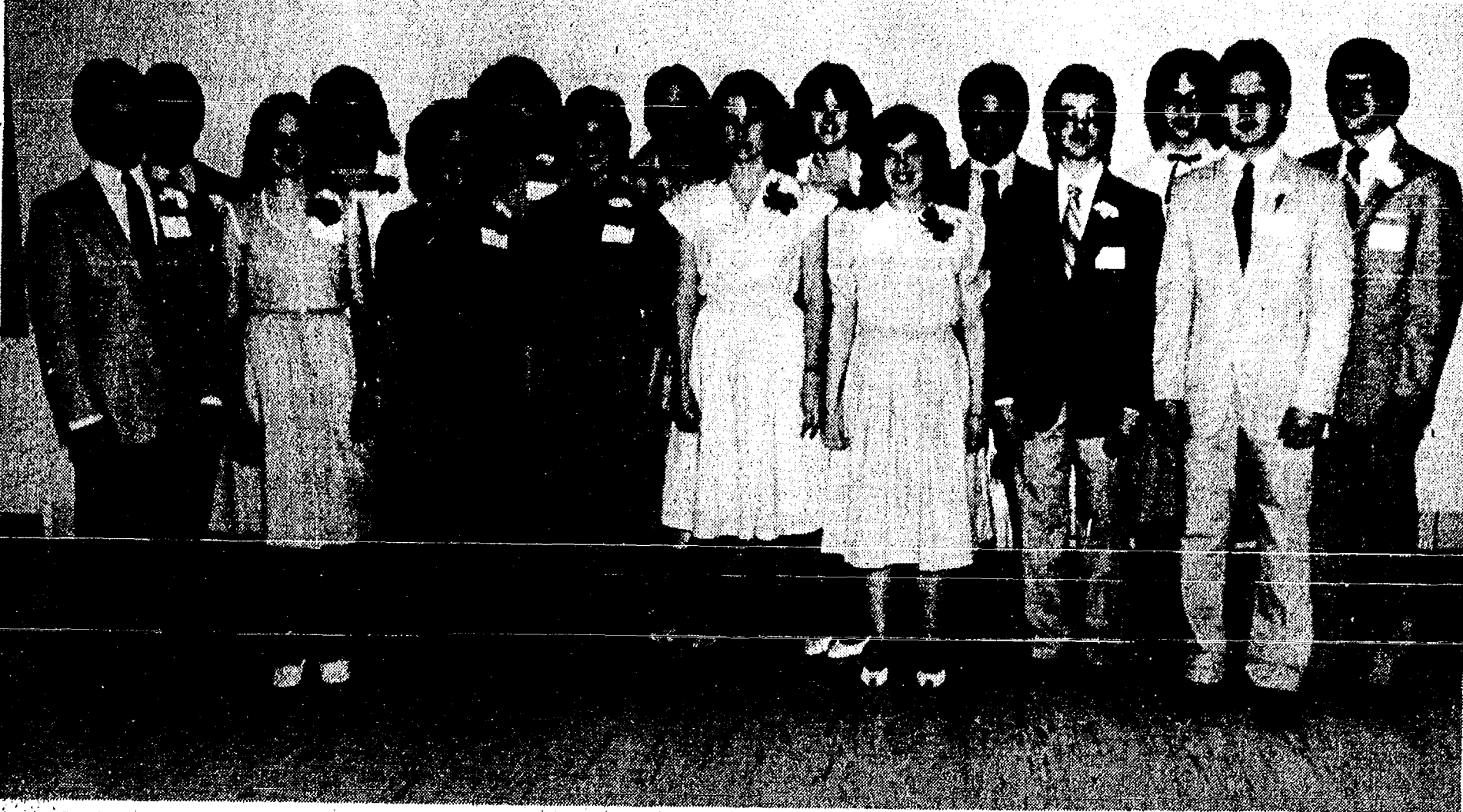

HONORED STUDENTS: Chelsea High students feted at the 11th annual honors banquet, sponsored by the Modern Mothers Child Study Club and the Chelsea school district on May 10, were, front row, left to right, Kurt Eisenbeiser, Elisabeth Lindstrom, Rebecca

Schluppe, Carrie Parkins, Brenda Lewis, Dianne DeSmyther, Walter Gray, Edward Merkel; second row, Kevin Colombo, Susan Oesterle, Christine Arbogast, Connie Bollinger, Mary Hellner, Thomas Nemeth, Gretchen Vogel, Allen Cole.



HONORED TEACHERS: Chosen by this year's Chelsea High school honor students for special recognition as teachers were, front row left to right, Patrick Clarke, Margaret Nance, Barbara Preuss,

JoAnn Thornton, Marian Williams; second row, Suzanne DeVries, Stephen Leith, Larry Reed, Eugene LaFave, Paul Terpstra, James Winter, Phillip Jones.

Students, Teachers Receive Recognition At Honors Banquet

Sixteen Chelsea High school seniors and 14 faculty members were singled out for special recognition at the 11th annual Honors Banquet last Thursday night.

The event was co-sponsored by the Modern Mothers Child Study Club and the Chelsea school district.

Students honored were: Christine Arbogast, Connie Bollinger, Allen Cole, Kevin Colombo, Dianne DeSmyther, Kurt Eisenbeiser, Walter Gray, Mary Hellner, Brenda Lewis, Elisabeth Lindstrom, Edward Merkel, Thomas Nemeth, Susan Oesterle, Carrie Parkins, Rebecca Schluppe and Gretchen Vogel.

All will be graduated cum laude (with honors) next month.

Teachers chosen to be recognized by the honored students were:

Tamara Barbret, James Bechtelmeier, Patrick Clarke, Suzanne DeVries, Phillip Jones, Eugene LaFave, Stephen Leith, Margaret Nance, Barbara Preuss, Larry Reed, Paul Terpstra, JoAnn Thornton, Marian Williams and James Winter.

Gen. Dwight E. Beach of Lima Center gave the principal address. Gen. Beach is retired from the U. S. Army following a long and distinguished military career which included service in the Pacific theater during World War II. Beach Middle school is named in his honor.

The Rev. Fr. David Philip Dupuis of St. Mary's Catholic church gave the invocation. Janet Grenier, president of the Child Study Club, and Dale Schumann, president of the board of education, presented certificates of recognition.

Entertainment was provided by the Ann Arbor Comic Opera

Guild. Susan Riemenschneider played dinner music.

Also participating in the program were Chelsea school superintendent Raymond E. Van Meer and high school principal John L. Williams.

Floral centerpieces were donated by Walter and Sandy Zeib of Chelsea Greenhouse.



ADDRESSES HONOREES: Retired U. S. Army Gen. Dwight E. Beach of Lima Center, for whom Beach Middle school is named, addressed the Chelsea school district honors banquet held on May 10.

Sunday Open House To Honor Principals

Retiring Chelsea school district principals Alan Conklin and Sylvester Wojcik will be honored at a public open house from 1-5 p.m. Sunday in the high school cafeteria.

The two men have 52 years of combined service to the school district. Conklin is retiring from Beach Middle school, Wojcik from South Elementary school.

The open house will be sponsored by the board of education and will provide the public an opportunity to extend their ap-

preciation and best wishes to the two principals and their families.

Lamb Club Sets May 26 Date For Weigh-In

Weigh-in for the Chelsea Lamb Club will be May 26 at the fairgrounds from 9-11:30 a.m.

This year, members will be required to pay for ear tag numbers on the day of weigh-in.

Call 475-7930 for further information.

Chamber To Present Development Plan

Chelsea Area Chamber of Commerce will present the new downtown development and revitalization plan to its members and the public on Wednesday, May 23, from 5 p.m. to 6:30 p.m. in the Chelsea Community Hospital private dining room.

The firm of Johnson, Johnson & Roy was commissioned to develop a plan for downtown Chelsea revitalization. Included in the recommendations are extensive tree and shrub plantings and increased parking. A member of the firm, as well as the

downtown development committee of the chamber, will be present to discuss the plan and answer questions. Twelve conceptual drawings prepared by JJ&R will be on display.

The Chelsea Area Chamber of Commerce has undertaken this project out of its concern for the controlled development of the greater Chelsea area.

The public is invited to this special meeting. Wine and cheese will be served.

Orchestras Will Present Free Concert

Chelsea High school orchestra and the Beach string orchestras will present a special end-of-year concert Tuesday, May 22 at 7:30 p.m.

The High school orchestra will accompany senior soloists, and two "unusual" works will be performed; one is a concerto for three "vocal" soloists, and the other is a piece featuring a guest typist!

Again, the orchestras are happy to be assisted by harpist Krissy Steffenson. She will join in the performances of von Suppe's "Poet and Peasant Overture" (which also solos Tom Mull on the cello) and Richard Rogers' "You'll Never Walk Alone." The favorite "Peer Gynt Suite" by Edvard Grieg will also be played.

The Middle school orchestras will add both classical and contemporary selections to the program, and the eighth grade strings will combine with the high school orchestra to perform Tchaikovsky's "Marche Slave."

Concert is open to the public, free of charge, in the high school auditorium.



WILL DONATE 'PACE-AID': The Chelsea Community Hospital Auxiliary will buy a \$5,000 "Pace-Aid," an external cardiac pace-maker used to treat heart rhythm disturbances, for use in the hospital. Auxiliary officers are, left to right:

Gloria Mitchell, president-elect; Gale Johnson, president; Marge German, past president; Marian Pierson, treasurer, and Linda Cole, secretary.



DOWNTOWN DEVELOPMENT CONCEPTS: These conceptual drawings illustrate some of the ideas for revitalization of the Chelsea's downtown business district prepared by the Ann Arbor firm of Johnson, Johnson & Roy. Emphasized are landscaping, more off-street parking and other

features to make the downtown area more attractive to pedestrians. Top to bottom: what the Main St.-Park St. intersection might look like; preservation of the railroad depot; north entrance to village on M-52.

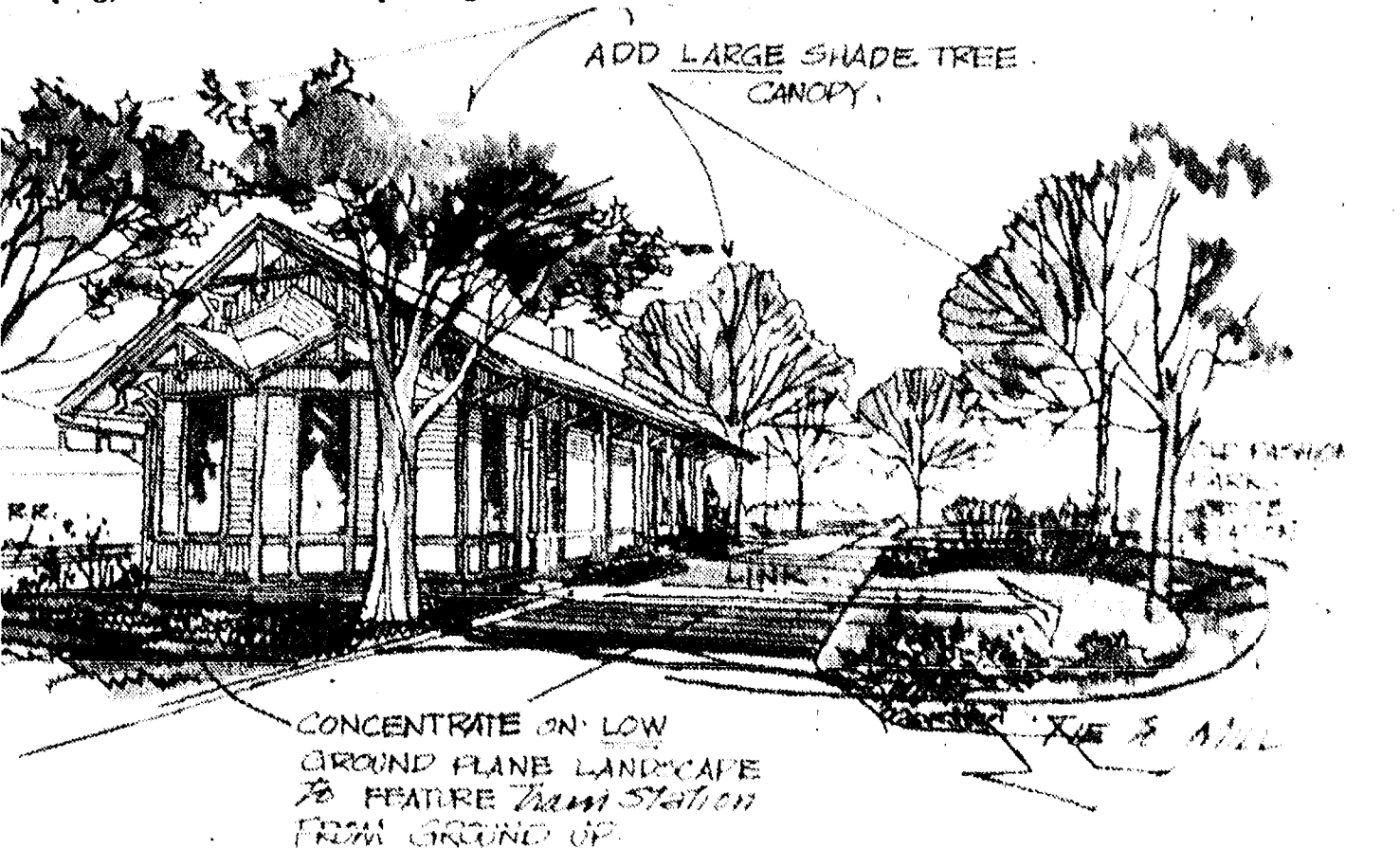

VFW Auxiliary Presents Flag To South School

Veterans of Foreign Wars Auxiliary 4076 has presented an outdoor American flag to South school, replacing one that was torn to shreds during the April 30 windstorm.

The presentation was made by Eulahlee Packard, Americanism chairman for the auxiliary, and Norma Seyfried, legislative chairman.

The 25-year-old casket flag was donated by Mrs. Doriene Couzens, whose husband had served overseas.

Principal Sylvester Wojcik, and teachers and members of fourth grade classes participated in the ceremony.

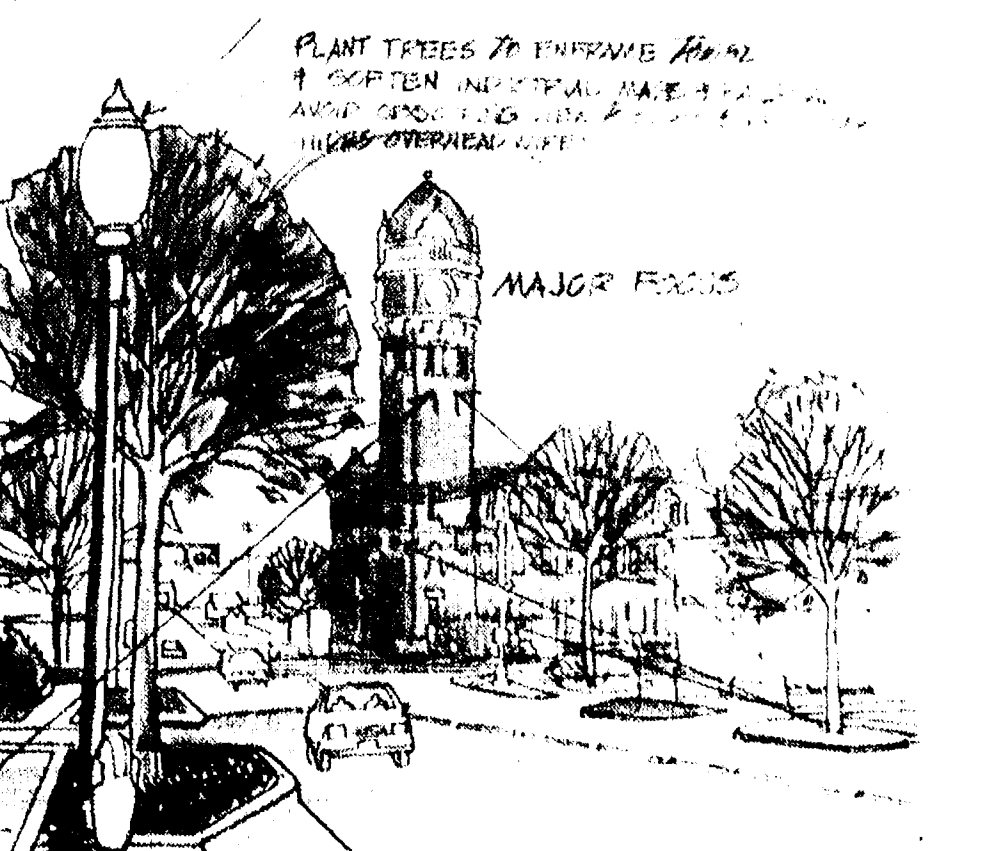

Established 1871 Telephone (313) 475-1371

The Chelsea StandardWalter P. and Helen May Leonard, Publishers
USPS No. 101-720

Published every Wednesday at 300 N. Main Street, Chelsea, Mich. 48118, and second class postage paid at Chelsea, Mich. under the Act of March 3, 1879. Postmaster: Send address changes to The Chelsea Standard, 300 N. Main St., Chelsea, Mich. 48118.

Subscription Rates (Payable in Advance)

In Michigan:	Outside Michigan:
One year in advance \$10.00	One year in advance \$12.50
Six months \$6.50	Six months \$8.00
Single copies mailed \$.50	Single copies mailed \$.75

MEMBER
NATIONAL PAPER
Association - Founded 1865National Advertising
Representative:
MICHIGAN NEWSPAPERS, INC.
827 N. Washington Ave.
Lansing, Mich. 48906**JUST REMINISCING**

Items taken from the files of The Chelsea Standard

4 Years Ago . . .

Thursday, May 22, 1980—

The historic pipe organ donated to Cassidy Lake Technical School by St. Mary's Catholic church in 1961 has fallen into a state of neglect and disrepair, and has not been played in more than 10 years. State officials decided the "gift" was too expensive to maintain, and instead bought a small Hammond organ to use in worship services at the school.

Special Memorial Day services are scheduled next Monday. War veterans, school bands, village officials and residents will gather for a parade, and Col. Kenneth T. Macek, retired U.S. Army artillery officer, will give an address.

Tickets are available for the seventh annual "Old Fashioned Barn Dance" at the Charles Trinkle farm on Trinkle Rd.

Coach Bill Wescott will hold a clinic for girls who want to learn more about how to play softball. The May 24 session is open to all girls between the ages of 8 and 15.

Ray Dansforth of Ann Arbor demonstrated the ancient and all but lost art of playing the bones at a meeting of the Chelsea Historical Society.

Parents will be held both civilly and criminally responsible for alcoholic beverages served to minors at upcoming graduation parties, police chief Aeillo warned.

14 Years Ago . . .

Thursday, May 21, 1970—

Chelsea Jaycees were honored as the best chapter in Michigan at the annual Jaycee state convention. They were first declared best in their population class, and later judged tops regardless of community size. To cap it off, they received the State Community Involvement Award for a variety of successful local projects.

A new weight-lifting machine has been added to the equipment in the Chelsea High school physical education department. Under the direction of Phil Bareis

a program has been set up to allow athletes, other students and community residents to take advantage of the device which is guaranteed to strengthen all areas of the body.

Mrs. Arthur (Anne) Steinaway is the new president of the Michigan Jaycee Auxiliary. Mrs. Walter (Sandy) Brown will serve as state corresponding secretary.

The board of education approved a contract for \$12,000 to pave the high school parking lot, driveways and sidewalks.

Chelsea residents are concerned about a leaflet recently printed and distributed by the "White Panthers of Chelsea" which contains a number of obscene words. Just who the White Panthers are isn't certain.

24 Years Ago . . .

Thursday, May 19, 1960—

Chelsea school district must have additional operating millage next year in order to avoid a deficit. A balance of more than \$56,000 has been used up, and final figures for this school year are expected to be more than \$11,000 in the red.

Washtenaw civil defense director Gerald Miller is making a count to see how many "bona fide" family fall-out shelters there are in Chelsea and elsewhere in the county. To provide safety against nuclear attack, a shelter should be protected all-around by at least a foot of concrete or three feet of soil.

Lima township leads all county taxing units with a record of 98 percent of taxes collected by the March 1 due date, according to Washtenaw treasurer William F. Verner.

Klumpp Bros Gravel Co. on Loveland Rd. has purchased a new ready-mix cement system capable of delivering up to 60 cubic yards per hour.

Chelsea's 2-1 baseball loss to Dexter may be reversed. Bulldog officials charged that Dexter hired a non-registered umpire, who reversed a decision and allowed a winning run to score.

Twenty-four loads of trash were collected during Chelsea's annual spring pick-up.

34 Years Ago . . .

Thursday, May 18, 1950—

Twenty persons were injured in a car-truck crash on Manchester Rd. near the US-12 intersection. Both vehicles carried large families, and 14 of the injured (Continued on page seven)

★ MICHIGAN MIRROR ★

By Warren M. Hoyt, Secretary, Michigan Press Association

EPA Sanctions Due This Summer

Without Auto Emission Program
A top official of the U. S. Environmental Protection Agency (EPA) said sanctions will be imposed in the Detroit area unless the Legislature imposes an auto emissions testing and inspection program.

Richard Wilson, national director of Mobile Source Pollution control, said the 39 metropolitan areas in 26 states that have programs operating or underway, along with Congress, "are watching the EPA to make sure we enforce the law in an even-handed way."

Wilson spoke at a briefing sponsored by the Southeast Michigan Council of Governments on the threat of the region if a program is not developed.

He reported a notice was sent to Chicago, the other notable region without a testing program, saying that highway funds would be stopped and said Detroit will not be far behind.

Wilson said it is a matter of

weeks or months before the sanctions are imposed and they would include highway and air quality funds plus a moratorium on industrial permits for new or remodeled projects.

Transportation Director James Pitz said administration officials would hope to soon meet with legislative leaders to find out how to proceed and "we can begin a swift dialogue on how best to move to avert these very onerous sanctions. We've got to get moving."

Pitz said sanctions could not take effect until Aug. 1 at the earliest and whether they occur even then depends on how quickly the Legislature moves and how long federal procedural problems delay action.

Pitz said the administration does not have specific recommendations yet for a program, but one which he said merits serious consideration is a "two-test option" whereby motorists for \$10 would get an emissions test for their vehicles with a low

emissions tuneup requirement only if the vehicle failed the test. Follow-up test would not be required.

Options for enforcement include a local sticker showing compliance, with police issuing tickets for violations, or annual enforcement as vehicles are registered.

Michigan had won a reprieve with 1981 legislation requiring an inspection and maintenance program, but rules to implement the program were blocked in the Legislature.

That program provided for testing two gases emitted through tailpipes and had strong penalties for tampering with pollution control equipment. The tampering provisions would not be a part of the new program.

Pitz said the EPA gives a region a standard to meet and as long as it can devise a program, which is based on sample testing, reduces emission of targeted elements, a region can determine which vehicles are tested and how they are tested.

He said officials had predicted they would be at EPA-required standards by 1987 without an emissions program, but said it is clear now that air quality is not improving rapidly enough to meet that goal.

Wilson said the Detroit area exceeds standards for ozone and carbon monoxide and that an emissions program is virtually the only program to significantly reduce carbon monoxide levels (by about 30 percent).

Telephone your club news to 475-1371

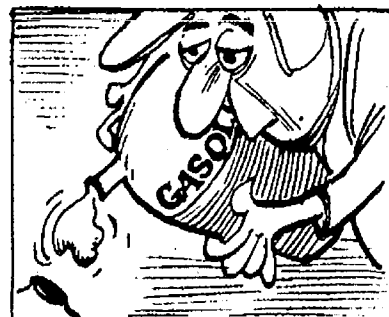

Gasoline has no specific freezing point. When it does freeze it never solidifies totally, but resembles gum or wax.

Yours truly,
Uncle Lew.**Friends Lake Co-op Plans Open House**

Friends Lake Community in Chelsea will hold an open house for prospective members on Saturday, June 9 from 2 to 5 p.m. (rain date, June 10).

Friends Lake Community is an 80-acre recreational co-operative with one-half mile frontage on Long Lake. Activities include swimming, boating (canoes, rowboats, and sailboats), fishing, picnicking, tent camping and the enjoyment of extensive nature trails. Facilities include a sauna, beach house and guest cabin and the community leases cabin sites and home sites. The area is maintained as a wildlife preserve with transistor radios and motorboats prohibited for the sake of peace and quiet. Membership is open to all interested persons who share these values.

The community may be reached via Exit 159 from I-94, north on M-52 two miles beyond the village of Chelsea, left on Waterloo Rd., first right on Oak Ridge to the entrance on Clark Lake Rd. (first driveway on left).

For more information, phone the Community Co-ordinators at 475-7976.

ADK SERVICE

Fletcher Rd. (Next to Stivers)

MON.-FRI., 7 a.m. to 6 p.m. SAT., 8 a.m. to 4 p.m.

Ph. 475-3101

Now Accepting Master Card and VISA

AIR CONDITIONING \$12.95 SERVICE

Check system for leaks, proper pressures and add up to 1 lb. of refrigerant if needed.

COMPLETE AUTO SERVICE

CERTIFIED MASTER MECHANIC

- ★ Tune-Ups
- ★ Brakes
- ★ Exhaust
- ★ Transmission
- ★ Tire Repair
- ★ Major Engine Work
- ★ Air Conditioning Repair
- ★ Shocks & Struts

Minor Foreign Car RepairOPEN Mon.-Fri., 7 a.m. to 6 p.m.
Saturday, 8 a.m. to 4 p.m.**STOCKS and BONDS**ASHTON & CO.
30800 TELEGRAPH RD.
BIRMINGHAM, MICH.

JULIUS BLAESS, BROKER

475-8565

BLACK DIRT

STATE APPROVED

Sand - Gravel
Septic Systems - Trenching**FITZSIMMONS EXCAVATING**

Ph. 475-2010



If Ben Franklin had invented the

All American Special

nobody would have told him to "go fly a kite."

Try our famous All American sandwich now at historic savings. More than a third of a pound of thick, juicy ground round on our own freshly baked Grecian roll. We serve it with golden French fries and our famous creamy cole slaw.

\$3.55
Reg. \$4.05

Weight is before cooking. No substitutions please. Offer ends June 3, 1984. Prices vary in Ontario.

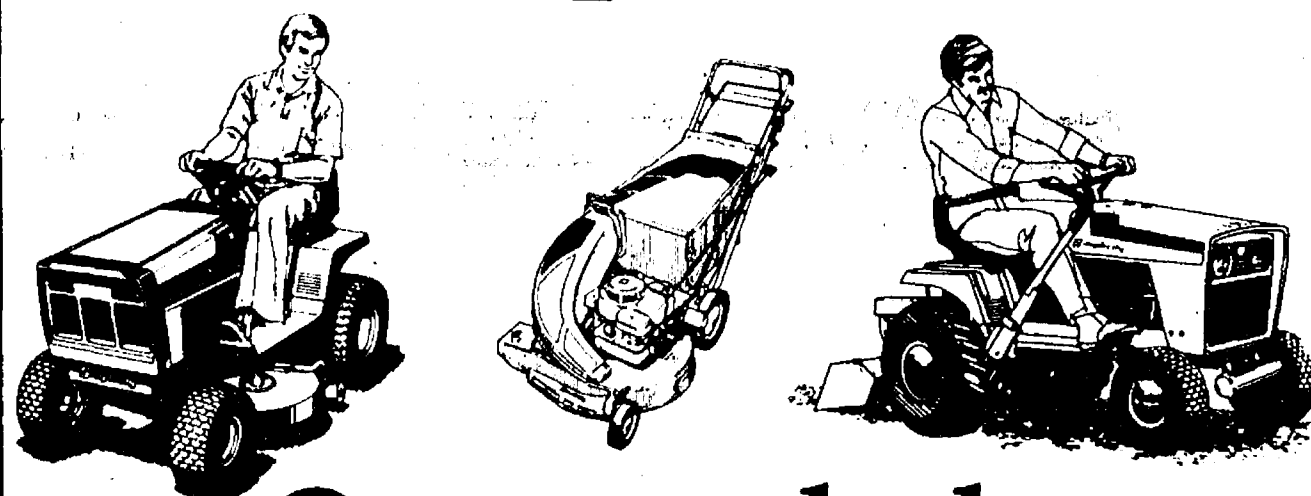
Simplicity

Open to deals.
Open for comparison.
Open to offers.
Open to trades.
Open with prizes.
Open with new models.
Open for financing.

Come see our biggest open house ever. Featuring the lawn and garden products with the best features—Simplicity. Simple as that.

As you can see, we're open for everything. So come in and cash in.

20% OFF *

SUGGESTED LIST - 3 DAYS ONLY

Open House

MAY 17th, 18th, 19th

FREE! Remote telephone and hat with every new tractor purchased.

FREE! Refreshments and Door Prizes

CHELSEA HARDWARE

GARDEN 'N' SAW ANNEX

120 S. Main St., Chelsea
Ph. 475-1121

Not available in combination with other sale offerings

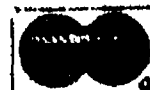
**You won't find better Service**

We invite comparison. Compare our service and facilities with others. You'll discover why so many families in our area count on us for personal attention and outstanding service.

...or a more affordable Price

Be assured that our fine services and facilities are available to all families regardless of what you may decide to spend. We'll help you plan a service that's right for you at a price you can afford!

**Staffan - Mitchell**Funeral Home
Since 1853

124 Park St. Ph. 475-1444



Mr. and Mrs. John Nelson Whitaker

Robin Righter, John Whitaker Wed in Adrian College Chapel

Robin Lynn Righter, daughter of Mrs. Patricia Fuller of Pasadena, Tex., and Mr. Gail Righter of Britton, and John Nelson Whitaker, son of Mr. and Mrs. Edson Whitaker of Chelsea, were married May 12 in the Adrian College Herrick Chapel.

Charon Jordan and Larry Woodward, friends of the bride and bridegroom, were honor attendants. The bride's sisters, Suzanne Tiede and Tracey Barrett, were bridesmaids. Groomsmen were Howard Whitaker, the bridegroom's brother, and Bill Shollenberger, friend of the bridegroom.

Square Mall, Battle Creek. The bridegroom, a graduate of Chelsea High school and Adrian College, is employed as community relations director of United Way of the Greater Battle Creek Area.

The newlyweds are at home at 80 Rambling Lane, Battle Creek, after a trip to Florida.

Seniors Planning July 1 Sesqui Quilt Exhibition

Chelsea Senior Citizens are sponsoring a quilt show along with their Sunday Brunch at the Chelsea High School Cafeteria on Sunday, July 1.

Anyone interested in loaning their old-time or newly-made quilts for display at this community function is asked to call the Senior Center, 475-9242, and leave his or her name and phone number.

The quilts will be picked up, protected during the day of the display by the chairman of the event, Eunice White, and will be returned to the owner that evening. Let us see your prized quilts!

Woman's Club Long-Time Members Honored

The Brandywine restaurant in Jackson was the setting for the annual dinner held by the Woman's Club of Chelsea May 8.

Following the social hour and delicious dinner, mistress of ceremonies Jo Spade presided over an informal program recognizing and honoring members of long standing.

Honorary members present were charter member Alma Meserva, 53 years; Lois Palmer, 52 years; Shirley Smith, 23 years; and Leah Smith, 23 years. Jean Eaton, 52 years; Dorothy Soule, 30 years; and charter member Rena Walworth, 53 years, were unable to attend.

Attaining honorary status this year were Edith Hoffman, 22 years; Betty Schenk, 21 years; and Marjorie Travis, 20 years.

Lovely yellow roses were presented by membership chairman Lila Pawlowski who also conducted the installation service for the 1984-85 officers.

President Myra Colvin received a beautiful gold rose pendant. Retiring officers were also presented gifts.

The evening of fun and fellowship was enjoyed by 36 members and guests.

The hostess committee provided silk flower corsages for all attending.

College Week Offers Something For Everyone

Where can you learn something about almost any topic that has your interest? At College Week, a four-day experience in lifelong learning June 18-21 at Michigan State University in East Lansing.

College Week, an annual event sponsored by the MSU Co-operative Extension Service Family Living Education Program, offers a choice of more than 60 classes, plus numerous tours, workshops, films, special evening events, and other free-time activities.

Whether you want information about parenting skills, current health issues, home computers, handling stress, weight control, or participating in local schools and government, or any one of numerous other topics, you can find it at College Week.

For a complete list of College Week classes, costs and scholarship information, contact the Washtenaw County Co-operative Extension Service office at 973-9510.

The deadline for registration is June 1.

Telephone your club news to 475-1371

SOUNDINGS

A Non-Profit Center For Women In Their Middle Years

Offers

TARGET: JOBS FOR WOMEN

Job preparation program providing information and direction for separated, divorced or widowed women. Group meets at Bach School. Fees on a sliding income scale.

Begins June 4 Register Now

For information, call: 665-2606

PERMS \$25.00

Including Haircuts

CHILDREN'S HAIRCUTS PRICED EQUIVALENT TO AGE

AGE	PRICE
2 YRS.	\$2
3 YRS.	\$3
4 YRS.	\$4
5 YRS.	\$5
6 YRS.	\$6
7 YRS.	\$7
8 YRS.	\$8
9 YRS.	\$9
UP TO 10 YRS	\$10

EAR PIERCING \$7.00

(Includes Earrings)

OPEN EVENINGS By Appt.

HIS-N-HER IMAGES

8066 Main St. Dexter 426-8878



PALMER-WEBER: The engagement of Suzie Palmer and Biff Weber has been announced by her parents, George and Donna Palmer of Mayer Dr. Miss Palmer is a graduate of Chelsea High school and Alma College, and is employed by Ford Motor Co. - Los Angeles District. Mr. Weber, the son of Felix and Silvia Weber of Bakersfield, Calif., is a graduate of the University of Oregon and is employed by Certified Leasing in Bakersfield. The couple is planning an Aug. 25 wedding at the Chelsea United Methodist church.



ZIEGLER-ROSE: Mr. and Mrs. Ray Ziegler of Levering, formerly of Chelsea, have announced the engagement of their daughter, Debra Denline, to Leroy Charles Rose, son of Ms. Sheila Eaton of Detroit and Earl Rose of Pellston. Both Debra and Leroy live at Carp Lake. Debra attended Chelsea schools through the 10th grade and is employed at High-Q Industries in Pellston. Her fiancé works at Circuit Control Corp. in Potosky. Both are graduates of Pellston High school. They plan a June 16 wedding at St. Paul's United Methodist church in Cheboygan.

Annual May Fellowship Day Held at Methodist Church

Twenty-seven women attended the annual May Fellowship Day of Church Women United at Chelsea First United Methodist church on Friday, May 4.

Following the presentation of the Valiant Woman Award to Caralee Hoffmeyer, posthumously, accepted by Jim Hoffmeyer, a pot-luck luncheon was held.

Dorothy Antis of North Lake United Methodist church was in charge of the program. She was assisted by Marjorie Shumacker and Rose DeGrow of North Lake Methodist church, Nancy Kauffman of Chelsea First United Methodist church, Joan Fredal and Kathleen Chapman of St. Mary's Chelsea. The theme of this year's Fellowship Day was "The Family—A Portrait of Change." After each scripture reading a short period of meditation followed.

At the conclusion of the program president Chapman announced the Area III CWU Workshop would be held at Emanuel United Church of Christ in Manchester on Oct. 3. World Community Day will be held Nov. 2 at North Lake United Methodist church.

Sunday School Teacher To Be Honored

Mrs. Garland DeVoe of 19495 Old US-12, who has taught Sunday school at the First Congregational church of Chelsea for 38 years, will be honored at a coffee hour on Sunday, May 20.

Subscribe today to The Standard

CAROL'S CUTS
40 CHESTNUT

Monday, Wednesday and Friday
475-7094
Appts. Only
9:00 a.m. - 3:00 p.m.



WILDE-MOORE: Mr. and Mrs. Richard Wilde of Ann Arbor have announced the engagement of their daughter, Elizabeth, to Roger L. Moore, son of Mr. and Mrs. Arthur Moore of Chelsea. Elizabeth is also the daughter of the late Pauline Wilde of Ann Arbor. She is a graduate of Ann Arbor Huron High school and is attending Washtenaw Community College. She is employed by Crawford & Co. Her fiancé is a Chelsea High school graduate and works at the National Sanitation Foundation. An Aug. 11 wedding is planned.

Family Practice Center Offers Seminar on Women's Health

Over the past decade people have taken an ever increasing interest in self care and health improvement. Health care and the money the American public spends to remain healthy or to regain health have become topics of critical importance and interest. More and more people are taking an interest in fitness and nutrition as a means of delaying that inevitable process of aging.

"The medical profession is now beginning to look at some of the information that is being collected on life-style and its relation to illness and disease," states Dr. Mindy Smith, a family physician at the University of Michigan Family Practice Center at Chelsea. Much literature has been published and is available to people interested in health promotion. However, specific information for women on aging and disease is not as readily available.

tion available on menstruation, anatomy, conception and pregnancy," continues Smith, "much less information is available on health issues of the maturing women."

Because of the desire for this information Dr. Smith is offering a special seminar titled "Health Issues for Women Over 30." The physiology of aging in the female body will be discussed, along with information on disease along with information on disease and illness common to women. Basic self care and prevention of disease along with screening for disease will be discussed.

The session will be held Thursday, May 24, 7 to 9 p.m. at the University of Michigan Family Practice Center at Chelsea. There is a \$2 registration fee payable at the door. Pre-registration is requested by calling 764-8010.

Subscribe to
The Chelsea Standard!

Wedding Photography With a personal touch!

EXCELLENT QUALITY
Inexpensive - \$199

BOB FORAN PHOTOGRAPHY
426-2559

Complete Line of MAILING SUPPLIES
TYPEWRITER RIBBONS
ADDER RIBBONS

PERSONALIZED PLAQUES

Rubber Stamps Made to Order

— COPYING SERVICE —

CHELSEA OFFICE SUPPLY

118 S. Main Ph. 475-3539 or 475-3542
Mon.-Fri. 9:30-5:30 Sat. 9:30-4:00

ATTENTION FORD MOTOR EMPLOYEES

Effective June 1, 1984, Ford Motor Company will no longer provide Blue Cross and Blue Shield of Michigan vision care coverage to its active and retired hourly employees residing in Michigan and their dependents. Vision care coverage for these employees will be provided under a capitation program administered by Sterling Vision Shoppes, Inc., an independent Michigan corporation. If you have not made use of your eyeglass benefit in the last two years you have till the 31st of May to use it at its fullest at the optical company of your choice.

CHELSEA EYEGLASS CO.

Phone 475-1122 or 475-1145

107 1/2 N. MAIN ST. CHELSEA, MICH
HOURS: Mon. & Thurs., 9:30 - 5:30, Tues.-Wed.-Fri., 9:30 - 5:30, Sat., 10 - 3
Any other hours by appointment.

CARPET YOUR PATIO WITH GRASS THAT NEVER NEEDS MOWING

Grass carpeting is a beautiful way to make your out of doors more livable. Dense, long wearing, tough and weather resistant. 6 and 12 foot widths. SALE . . . \$4.99 sq. yd.

Merkel HOME FURNISHINGS

COVER YOUR WALLS WITH GRASSCLOTH DURING OUR ONE-CENT SALE

Buy one roll of grasscloth wallcovering from our Oriental Expressions or Oriental Directions books and we will give you the second roll for just one penny. Imagine the savings over an entire room.

Merkel HOME FURNISHINGS

30% savings on a selection of wallcovering books from Thomas Strahan, Thibaut, James Seeman, Ultima and many more. Savings in effect only until May 21.

Church Services

Methodist—

CHELSEA FREE METHODIST
7665 Werker Rd.
Mearl Bradley, Pastor
Sunday, May 20—
11:00 a.m.—Worship service.

FIRST UNITED METHODIST
Parks and Territorial Rds.
The Rev. Larry Nichols and
The Rev. David Goldsmith, Pastors
Every Sunday
9:15 a.m.—Morning worship.
10:00 a.m.—Sunday school.

FIRST UNITED METHODIST
126 Park St.
Inspiration Line: 475-1852.
Wednesday, May 16—
9:30 a.m.—Sarah Circle at the home of Mrs. Jean Storey.

12:00 Noon—Ruth Circle pot-luck in the Crippen Building. Ann Thomas will speak on "Pacific Islands."
3:30 p.m.—Praise Choir.
6:30 p.m.—Rainbow Ringers.
7:15 p.m.—Carollers.
7:30 p.m.—Chelsea, Dexter, North Lake Co-Op Nurseries meet at the Dexter church.
8:00 p.m.—Chancel Choir.

Thursday, May 17—
3:30 p.m.—Meeting of Cub Scouts for "God and Country" award.
6:30 p.m.—Share and Study Group.
7:30 p.m.—Finance Committee.

Friday, May 18—
6:00 p.m.—Confirmation Class meets at the church for Chuck E. Cheese's for pizza party.
Sunday, May 20—
9:00 a.m.—Worship service. Crib nursery.

9:00 a.m.—High School Choir.
10:00 a.m.—Worship service. Crib nursery for children up to age of two and church school classes for all pre-schoolers.
10:30 a.m.—Kindergartners, first and second graders leave for class session.
11:10 a.m.—Church school for kindergartners through grade 12.
12:00 p.m.—Church school classes conclude.

1:00 p.m.—Recital for students of Lavonne Harris in the sanctuary.
6:30 p.m.—S-P Group progressive dinner.
Tuesday, May 22—
7:30 p.m.—Carling Ministries in the Educational Building. Joy Stacey, guest speaker.

Wednesday, May 23—
3:30 p.m.—Praise Choir.
6:30 p.m.—Rainbow Ringers.
7:00 p.m.—Worship committee.
7:15 p.m.—Carollers.
7:30 p.m.—Tintinnabulators.
8:00 p.m.—Chancel Choir.

METHODIST HOME CHAPEL
The Rev. Ira Wood, Chaplain
Every Sunday—
8:45 a.m.—Worship service.

NORTH LAKE UNITED METHODIST
1411 North Territorial Rd.
The Rev. David Strobe, Pastor
Every Sunday—
9:00 a.m.—Church school. Nursery available.
10:15 a.m.—Worship service. Nursery available.

11:15 a.m.—Fellowship Hour.
7:00 p.m.—Youth Fellowship.

SALEM GROVE UNITED METHODIST
3320 Notten Rd.
The Rev. Dale B. Ward, Pastor
Every Sunday—
9:30 a.m.—Sunday school.
10:30 a.m.—Morning worship.

SHARON UNITED METHODIST
Corner Pleasant Lake Rd. and M-52
The Rev. Evans Bentley, Pastor
Every Sunday—
10:00 a.m.—Sunday school.
11:00 a.m.—Worship service.

WATERLOO VILLAGE UNITED METHODIST
8118 Washington St.
The Rev. Larry Nichols and
The Rev. David Goldsmith, Pastors
Every Sunday—
10:00 a.m.—Sunday school.
11:15 a.m.—Worship service.

Mormon—

CHURCH OF JESUS CHRIST OF LATTER-DAY SAINTS
Chelsea Branch-Rebekah Hall
Every Sunday—
9:30 a.m.—Sacrament.
10:30 a.m.—Sunday school.
11:40 a.m.—Priesthood.

Non-Denominational—
CHELSEA CHRISTIAN FELLOWSHIP
337 Wilkinson St.
Elders:
T. B. Thodeson, 475-1520. Don Fritz, 475-8437.
Every Sunday—
10:00-10:45 a.m.—Church school.
11:00 a.m.—Morning worship.
6:00 p.m.—Vespers.
Every Wednesday—
7:00 p.m.—Bible study and prayer.

CHELSEA CHRISTIAN MEN'S FELLOWSHIP PRAYER BREAKFAST
Chelsea Hospital Cafeteria
Second Saturday Each Month—
8:00 a.m.—Breakfast.
8:30-10:00 a.m.—Program.

CHELSEA FULL GOSPEL
11452 Jackson Rd.
The Rev. Chuck Clemons, Pastor
Every Sunday—
10:00 a.m.—Sunday school.
11:00 a.m.—Morning worship.
6:30 p.m.—Evening worship.
Every Wednesday—
7:00 p.m.—Midweek prayer and Bible study.

CHELSEA HOSPITAL MINISTRY
Every Sunday—
10:00 a.m.—Morning service, Chelsea Community Hospital Cafeteria.

COVENANT
Dr. R. J. Ratliff, Pastor
50 N. Freer Rd.
Every Sunday—
9:00 a.m.—Sunday school.
10:30 a.m.—Worship service.

IMMANUEL BIBLE
145 E. Summit St.
The Rev. John A. McLean, Pastor
Every Sunday—
9:45 a.m.—Sunday school, nursery provided.
11:00 a.m.—Morning worship, nursery provided.
6:00 p.m.—Evening worship.
Every Wednesday—
7:00 p.m.—Family hour, prayer meeting and Bible study.

MT. HOPE BIBLE
12884 Trist Rd., Grass Lake
The Rev. Leon R. Buck, Pastor
Every Sunday—
9:45 a.m.—Sunday school.
10:00 a.m.—Sunday school.
11:00 a.m.—Morning worship.
6:00 p.m.—Evening service.
Every Wednesday—
7:00 p.m.—Bible study.

NORTH SHARON BIBLE
Sylvan and Washburne Rds.
The Rev. William Enslin, Pastor
Every Sunday—
9:45 a.m.—Sunday school.
11:00 a.m.—Worship service.
6:00 p.m.—Senior High Youth meeting, Youth choir.
7:00 p.m.—Evening worship service. (Nursery available.) All services interpreted for the deaf.
Every Wednesday—
7:00 p.m.—Bible study and prayer meeting. (Nursery available.) Bus transportation available: 428-7222.

Church of Christ—
CHURCH OF CHRIST
10951 Old US-12, East
David L. Baker, Minister
Sunday, May 20—
9:30 a.m.—Bible classes, all ages.
10:30 a.m.—Worship service. Nursery available.
6:40 p.m.—Marriage Enrichment Film: "What Husbands Need To Know."
Wednesday, May 23—
7:00 p.m.—Bible classes, all ages.

Presbyterian—
FIRST UNITED PRESBYTERIAN
Unadilla
John Marvin, Pastor
Every Sunday—
11:00 a.m.—Worship service.

Assembly of God—

FIRST ASSEMBLY OF GOD
The Rev. Phil Farnsworth, Pastor
Every Sunday—
9:45 a.m.—Sunday school.
11:00 a.m.—Worship service and Sunday school nursery for pre-schoolers.
6:00 p.m.—Evening worship.
Every Wednesday—
7:00 p.m.—Christ's Ambassadors. Bible study and prayer.

Baptist—
GREGORY BAPTIST
The Rev. W. Truman Cochran, Pastor
Every Sunday—
9:45 a.m.—Sunday school.
11:00 a.m.—Morning worship.
6:00 p.m.—Young people.
7:00 p.m.—Evening worship.
Every Wednesday—
7:00 p.m.—Youth group.

FELLOWSHIP BAPTIST
The Rev. Larry Mattis,
The Rev. Roy Harbison, pastors.
662-7036
Every Sunday—
3:00 p.m.—Worship service at the Rebekah Hall.

Catholic—
ST. MARY
The Rev. Fr. David Philip Dupuis, Pastor
Fall and Winter Schedule—
Every Saturday—
3:30 p.m. to 4:30 p.m.—Confessions.
6:00 p.m.—Mass.
Every Sunday—
8:45 a.m.—Mass.
10:00 a.m.—Mass.
12:00 Noon—Mass.

Christian Scientist—
FIRST CHURCH OF CHRIST SCIENTIST
1883 Washtenaw Ave., Ann Arbor
Every Sunday—
10:30 a.m.—Sunday school, morning service.

Lutheran—
FAITH EVANGELICAL LUTHERAN
The Rev. Mark Porinsky, Pastor
Wednesday, May 16—
11:00 a.m.—Voters meeting.
Friday, May 18—
11:00 a.m.—Mother-Daughter banquet.
Sunday, May 20—
9:45 a.m.—Sunday school.
10:00 a.m.—Confirmation. No sermon. No Lord's Supper.
Monday, May 21—
7:30 p.m.—Ladies Aid.

OUR SAVIOR LUTHERAN
1515 S. Main, Chelsea
The Rev. Franklin H. Giebel, Pastor
Every Sunday—
9:00 a.m.—Sunday school, adult Bible class.
10:30 a.m.—Worship service.
(Holy communion 1st, 3rd and 5th Sunday)

ST. JACOB EVANGELICAL LUTHERAN
The Rev. Andrew Bloom, Pastor
12501 Rietmiller Rd., Grass Lake
Every Sunday—
9:00 a.m.—Sunday school.
10:10 a.m.—Divine services.

ST. THOMAS EVANGELICAL LUTHERAN
Ellsworth and Haab Rds.
The Rev. Paul Puffe, Pastor
Every Sunday—
9:30 a.m.—Sunday school.
10:45 a.m.—Worship service.

TRINITY LUTHERAN
5758 M-36, three miles east of Gregory
William J. Troelsen, pastor
875-3977 church, 878-3016, pastor
Every Sunday—
8:00 a.m.—Worship service.
9:30 a.m.—Sunday and Bible school.
10:45 a.m.—Worship service.

ZION LUTHERAN
Corner of Fletcher and Waters Rds.
The Rev. John R. Morris, Pastor
Saturday, May 19—
10:00 a.m.—Joy-makers.
Sunday, May 20—
9:00 a.m.—Sunday school.
10:15 a.m.—Worship service.
Tuesday, May 22—
Ministerial Fellowship.
Wednesday, May 23—
7:30 p.m.—Shepherd leaders



Mr. and Mrs. Thomas G. Bareis

Teresa Neff, Thomas Bareis United in Marriage April 14

Teresa Lynn Neff, daughter of Mr. and Mrs. Richard Neff of Gregory, and Thomas George Bareis, son of Mr. and Mrs. Oscar Bareis of Chelsea, were married on April 14 at St. Paul United Church of Christ in an evening ceremony.

The Rev. Erwin R. Koch officiated.

The bride wore an ivory satin dress with lace and pearl applique and a three-tier fingertip veil with pearl head wreath.

Dora Quinn of Ann Arbor was matron of honor. She wore an apricot satin dress styled after the bride's. Bridesmaids were Susan Bareis of Chelsea, sister of the bridegroom; Julie Klinge of Ann Arbor, friend of the bride, and Susan Neff of Chelsea, sister of the bride.

Jamie Bollinger of Chelsea was best man. Ushers were Tim Bareis of Chelsea, brother of the bridegroom; Jeff Branham of Chelsea, friend of the bridegroom, and Mark Neff of Chelsea, brother of the bride.

A reception for 250 guests was held at the UAW hall on Chelsea-Manchester Rd. Sheila Branham and Jamie Seyfried of Chelsea served the cake.

The couple honeymooned in Niagara Falls and Windsor, Canada, for a week and are living at 19543 Bush Rd., Chelsea.

Mrs. Bareis is a 1980 graduate of Chelsea High school and is employed by the University of Michigan. Her husband, a 1979 Chelsea graduate, is employed by Bollinger Sanitation Service.

United Church of Christ—

BETHEL EVANGELICAL AND REFORMED
Freedom Township
The Rev. Roman A. Reineck, Pastor
Every Sunday—
10:00 a.m.—Worship service.

CONGREGATIONAL
The Rev. Kenyon Edwards, Interim Pastor
10:30 a.m.—Worship and Sunday school.
Nursery provided for pre-schoolers only.
Weekly activities as scheduled in Sunday bulletin.

ST. JOHN'S
Rogers Corners, Waters and Fletcher Rds.
The Rev. Phyllis Pawson, Pastor
Every Sunday—
10:30 a.m.—Worship service. Sunday school.

ST. JOHN'S EVANGELICAL AND REFORMED
The Rev. Paul McKenna, Pastor
Every Sunday—
10:30 a.m.—Sunday school and worship service.
First Sunday of every month—
Communion.

ST. PAUL
The Rev. Erwin R. Koch, Pastor
Wednesday, May 16—
6:00 p.m.—Children's Choirs.
6:30 p.m.—Confirmation banquet.
7:30 p.m.—Chancel Choir.
8:00 p.m.—Youth Sunday practice.
8:15 p.m.—Confirmation Reunion Committee.
Thursday, May 17—
6:00 p.m.—Friendship Club (XYZ) dinner and program.
Friday-Sunday, May 18-20—
Michigan Conference annual meeting, Central Michigan University, Mt. Pleasant.
Sunday, May 20—
9:00 and 10:30 a.m.—Church school classes.
10:30 a.m.—Morning worship. Youth Sunday.

Episcopal—
ST. BARNABAS
The Rev. Fr. Jerrold F. Beaumont, O.S.P.
Every Sunday—
10:00 a.m.—Eucharist, first, third and fifth Sundays.
10:00 a.m.—Morning Prayer, second and fourth Sundays.
11:00 a.m.—Eucharist, second and fourth Sundays.
Nursery available every Sunday. Family coffee hour follows all Sunday services.

Delegates Attend ABWA Regional Meet in Flint

Cindy Bear, president of the Chelsea Charter Chapter of the American Business Women and Katie Chapman, corresponding secretary, attended the regional meeting of ABWA held in Flint, April 27-29.

Workshops were presented by Alyce Klusman, Uniquely You, in "Color Me Successful," by Diane Ballotti, of Waddell & Reed, Inc., and "Making the Most of Your Membership" by Glorine Tuohy, national enrollment director, ABWA, and Sharon Tiley, editor of Women in Business.

Keynote speaker Bruce Witwer's presentation utilized humor to make his point on how to help you learn to better deal with yourself and others. His talk gave suggestions on how to eliminate the possibility of failure in your life and to teach you some techniques for winning. Witwer is president of J.B. Witwer & Associates of Ste. Genevieve, Mo.

Sunday's closing included religious services and session/breakfast at which time recognition was given to chapters meeting the standard requirement and drawing of prizes donated by several merchants who had displays at the convention.

Becky Allen also attended with her former chapter from Ann Arbor.

Extension Service Plans June 5

Farm-to-Table Tour

Dairy products are the focus of the Washtenaw County Co-operative Extension Service's annual "Farm-to-Table" tour Tuesday, June 5.

In the morning, participants will visit the Gordon Dairy Farm near Saline and see for themselves how much feed a dairy cow consumes each day to produce her daily output of milk. They will also see calves, the milking parlor and feeding stations. They will learn how milk is obtained from the cow, how it is pooled, cooled, transported, tested, etc., and what happens to dairy cows when their milk production drops off. The marketing order systems and milk production costs will be discussed.

At noon, the group will adjourn to the Saline Town Hall for a luncheon prepared by the Dairy Diplomats and featuring, of course, dairy products.

After lunch, Eloise the Cow (a puppet), will share some interesting facts about milk and Marion Prince and Helen Fairman, extension home economists, will discuss nutrition and health issues related to milk consumption, handling, storage, processing, fortification, etc. Time will be allowed for questions.

Participants will get the taste of milk and cheese samples and then cast their "vote" for their preference. The afternoon will conclude with a "visual" visit to a bottling plant.

Everyone will go home with a packet of information and "goodies" collected during the day, and may sign up for a teaching packet of lesson plans for re-teaching what they have learned.

Cost for the tour is \$5 to pay for the luncheon. Call the Washtenaw County Co-operative Extension Service at 973-9510 for a registration form and program. Early registration is encouraged to avoid disappointment. The number of participants is limited to 40.

Child Study Club Conducts May Meeting

Members of the Chelsea Child Study Club met May 8 at the home of Dottie Bell.

During the business meeting program chairman Anne Comeau announced her committee members. The finance chairman for 1984-85 was also announced. Possible projects were discussed.

Plans for forming a Belles group to celebrate the Sesquicentennial were discussed.

The annual meeting took place after the regular meeting.

Bert Cobb announced that the spring dinner and installation of officers will be held May 22 at 7 p.m. at Forbidden City restaurant.

Following the meetings, members formed three teams and played Trivial Pursuit. Prizes were awarded.

Co-hostesses for the evening were Louise Likavec and Joann Richardson.

Grass Lake Youth Completes Army Basic Training

Pfc. Wade S. White, son of Everett L. and Carol B. White, of 613 Island Rd., Grass Lake, has completed basic training at Fort Knox, Ky.

During the training, students received instruction in drill and ceremonies, weapons, map reading, tactics, military courtesy, military justice, first aid, and Army history and traditions.

He is a 1982 graduate of Grass Lake High school.



Balloon Launched From South School Lands in New Jersey

A helium-filled rubber balloon launched from Chelsea's South elementary school last Oct. 6 was found in Gillette, N. J., 700 miles away and seven months later.

The balloon, which had a message attached, was found in New Jersey on April 5. The finder notified third-grader Michael Kennedy at South school, who let loose the balloon last fall.

Sandy Hamilton and Marie Crouch were the local teachers involved in the balloon project.

WISH SOMEONE SPECIAL A VERY HAPPY BIRTHDAY

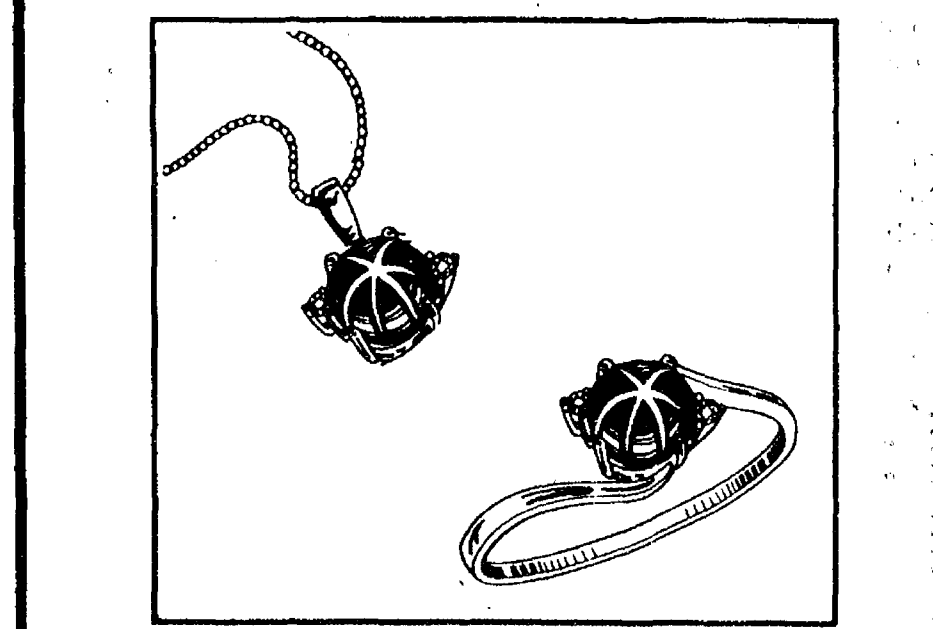

... WITH A VERY SPECIAL GIFT Beautiful BIRTHSTAR JEWELRY by WE LOVE YOU®

Rings and pendants set in a gorgeous array of brilliant birthstar colors. Each set with fiery diamonds in gleaming gold!

Rings Priced from \$99.95
Pendants Priced from \$99.95

Birthstar and Diamond Jewelry Specially Designed! Specially Priced! Set in Gleaming Gold

WINANS JEWELRY

The Chelsea Standard

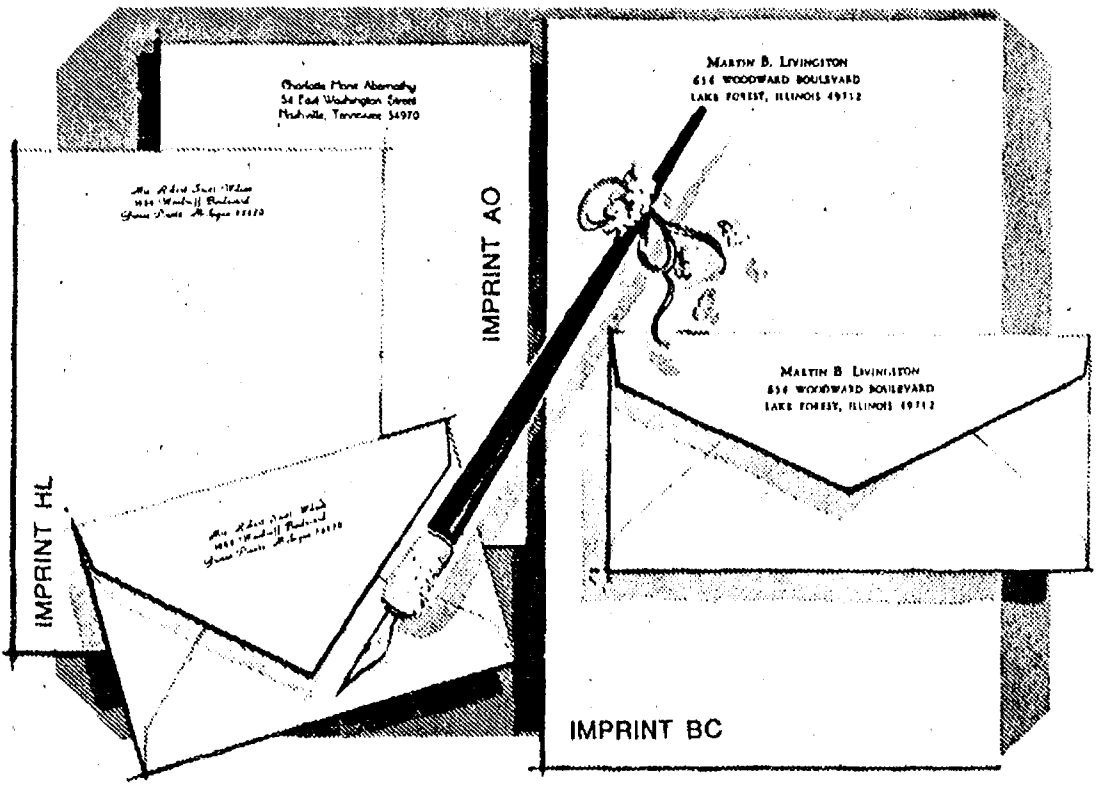

MAY Sale . . . SAVE 45%
Rytex Charter Club Vellum Stationery
\$10⁹⁵ regularly \$20

Always correct, this superior letterpaper assures good taste for all your writing needs. Offered in Princess or Monarch sheet sizes with paper color in choice of white, pale blue or ivory. Choice of three imprint styles as shown (HL, AO, BC) printed in navy blue, deep grey or chocolate. Beautifully gift boxed. 100 Princess sheets and 100 envelopes or 80 Monarch sheets and 80 envelopes.

Suggestion:

50 extra, unprinted sheets for use as second pages . . . only \$3 with order.

THE CHELSEA STANDARD
300 N. MAIN ST., CHELSEA, MICH. 48118
CHARTER CLUB VELLUM: . . . boxes at \$10.95 a box
INCLUDE: (1) check) 50 extra, plain sheets at \$3.00

Imprint Name _____
Street _____
City _____
State, Zip _____
Check choice of paper size & color, imprint style and ink color.
PRINCESS SIZE: () White (7000) () Blue (7050) () Ivory (7010)
MONARCH SIZE: () White (7100) () Blue (7150) () Ivory (7110)
Imprint Style: () HL () AO () BC Ink Color: () Blue () Grey () Brown
ORDERED BY: _____
Address _____ Apt _____
City, State, Zip _____
Account No. _____
() Charge () Payment enclosed Sorry, no C.O.D.'s.

Agreement Regarding Drinking and Driving

We hope the following agreement may help to initiate dialogue in families with school-age members at this time when many may be attending graduation-related gatherings—

I, _____, agree to call _____ (daughter or son's name)

my _____ (parents/guardians) whenever I am in a

situation where safe, sober transportation is needed. I will not drive when I've been drinking nor will I get in a car with a driver who has been drinking.

(date) (Son or Daughter's Signature)

I, _____, agree to go and get _____ (parent or guardian's name)

my _____ (son/daughter) at any hour, any

place, or will pay for a taxi to bring him/her home safely. Furthermore, I agree there will be no questions asked, no arguments at that time or later, and no repercussions.

(date) (Parent or Guardian's Signature)

This Adv. Sponsored by The Chelsea Standard

A VIEW from the CLOCK TOWER

Bill Mullendore

There is a lot of unrest among village employees, and there are some squirming feelings among administrators and elected officials.

I have heard talk of union organization, which is the last thing village government needs. Really worrisome is the rumor that the Teamsters Union might do the organizing. Setting up the Teamsters as bargaining agent would guarantee a running battle and just might get somebody injured.

I write that from some second-hand experience. My son-in-law's father was a partner in a small trucking business in Indiana. He took on the Teamsters and lost, opting to sell out and retire early. The Teamsters have "enforcers" who don't kid around.

"Dad decided he would rather live awhile longer than go on fighting and be found dead in a ditch," Neil told me, "and it came down to deciding between those two choices." The union representatives made that clear. It's kind of surprising how many truckers who bucked the Teamsters have been "run off the road" and killed.

We don't need that kind of "union" in Chelsea, or anyplace else.

I have also heard talk of a possible recall petition drive to remove certain village officials from office. The recall option exists and always has under our American system of government. It's guaranteed in the Constitution.

It is one of those rights that should be exercised very sparingly, to remove elected officials who are provably crooked, incompetent, or both. Nobody among Chelsea's present board of trustees comes close to meeting those criteria. If they have made mistakes—and I think they have in a couple of instances—they were honest mistakes, the result more of inexperience than incompetence. If any has committed a crime while in office, he has done an outstanding job of concealing it from me and everybody else.

I sympathize to a degree with the complaint of village employees that their wages and salaries have not kept up with the economic times during the past three years. It is a provable fact that they haven't, and the workers are worse off in terms of purchasing power than they were in 1981. Inflation has slowed down, but it hasn't stopped, and pay increments haven't matched the rise in the cost-of-living index.

Receiving essentially nothing at all in the way of a pay hike during this fiscal year, had to be a particularly bitter pill. This is supposed to be a time of economic recovery after a lot of years of recession and decline, and village workers could reasonably have expected to get something out of the advance.

The trouble is that Chelsea has not shared in the gain. The village economy remains stagnant, struggling to get off dead-center. There have been no significant developments to increase the base upon which local taxes are levied. Some positive things are in prospect, but they haven't happened yet, and won't in time to affect this year's tax collections. A very modest increase in assessed valuation, reflecting a slight pick-up in the local real estate market, is the best that can be hoped for.

The same council members who are being criticized for failing to grant a general pay increase to village employees are also under pressure to hold the line on expenditures and the taxes which pay the bills. It's kind of a no-win situation. As it is, with no across-the-board pay raise for employees, the village tax rate almost certainly will go up, and that will cause unhappiness among the citizenry.

I think the council made a mistake by selecting a few individuals to receive increases while denying boosts to most. It may indeed have been a matter of correcting inequities, but it was guaranteed to cause a lot of hard feelings. The implication, wrong as it may be, is that a few people are deserving, and the rest haven't been doing their jobs.

President Jerry Satterthwaite's off-the-cuff comment about firemen being volunteers who don't have to work if they don't want to was unfortunate, to say the least. I'm sure he wishes he hadn't said it, and that he will be more careful about his public utterances in the future. He's new on the job and is still learning that there is a big difference between being a trustee and being president. His visibility and quotability as president are a lot higher.

The fact is that village employees have been kept on the payroll during some pretty tough times, which is more than many workers in both the private and public sectors can say. They may not be making as much, relatively, as they were a few years ago, but they are still getting paychecks.

I suspect the days when government, at all levels, was America's biggest "growth industry" are gone, at least for awhile. I worked for the state during the fat years when we got annual increases of 8-10 percent whether we had earned them or not.

The suggestion here is that everybody calm down, think before talking, accept the situation, and strive to make things better in another year.

Senior Citizens Nutrition Program

Weeks of May 16-23

MENU

Wednesday, May 16—Lasagna, Italian mixed vegetables, tossed salad, french bread and butter, carrot cake, milk.

Thursday, May 17—Roast turkey, mashed potatoes with gravy, buttered carrots, whole wheat bread and butter, pears, milk.

Friday, May 18—Meat loaf and gravy, buttered corn, tomato-cucumber salad, roll and butter, chilled apricots, milk.

Monday, May 21—Cold baked ham, potato salad, peach half with cranberry-orange garnish, roll and butter, strawberry cream layer cake, milk.

Tuesday, May 22—Roast beef and gravy, baked potatoes, tossed salad, roll and butter, cherry crisp, milk.

Wednesday, May 23—Spaghetti with meat sauce, green beans,

cole slaw, roll and butter, ice cream sundae, milk.

ACTIVITIES

Wednesday, May 16—1:00 p.m.—Fitness. Bowling.

Thursday, May 17—10:00 a.m.—Ceramics. Quilting.

1:00 p.m.—Needlework.

1:00 p.m.—Kitchen Band.

2:00 p.m.—Walking Club.

Saturday, May 19—Seniors prom.

Monday, May 21—9:30 a.m.—China painting.

11:00 a.m.—Hostess.

1:00 p.m.—Building Committee.

1:00 p.m.—Stained glass.

Tuesday, May 22—9:30 a.m.—Art Class.

10:00 a.m.—Crafts.

1:00 p.m.—Euchre.

Wednesday, May 23—1:00 p.m.—Fitness. Bowling.

Broadway Valentine.



CAROL LYNN HOULE

Carol L. Houle Awarded JCC Nursing Degree

Carol Lynn Houle graduated May 2 from Jackson Community College with an associate degree in nursing.

While attending JCC, she remained on the dean's list the entire time.

Carol, a 1982 graduate of Chelsea High school, and is the daughter of Bud and Elaine Hafner of Waterloo Rd. She and her husband, Tom, live at North Lake.

Baton Boosters Club Helps Plan Summer Activities

Chelsea Charms Baton Boosters Club held its May 7 meeting at Chelsea High school with 22 members and one guest present.

Baton Director Rita Howard passed out program booklets from AYOP (America's Youth on Parade) World Championship contests being held at Notre Dame University July 24-28, 1984 and announced that there would be a number of Chelsea Charms and dance twirl groups attending.

The Chelsea Charms will be performing at Palmer Ford parking lot following the Sesquicentennial parade on June 30, at 3:30 p.m.

The Charming Bells and Junior Bells will be modeling old-fashioned dresses at the Sesquicentennial fashion show during Sesquicentennial week. They are also selling the Sesquicentennial Book.

For their year-end family get-together the Charms will be having an overnight campout at the home of Gary and Linda White.

Next meeting will be in September.

Charms Take 10 DMA State Titles

In the final contest of the school year, five members of the Chelsea Charms Baton Corps carried the victory banner home in the (DMA) Drum Majorettes of America State Contest held in Pontiac on May 5. Chelsea's "Tiny Tot" dance twirl team, "The Sugar Shakers," added their third state title of the year. They are now the dance twirl champions in DMA, NBTA, and Twirling Unlimited and will be competing for the NBTA National title at Notre Dame in July and are eligible for the DMA National title held in South Carolina in August.

Champion twirlers Kori White, 7, and Amy Weir, 10, won the DMA "Miss Majorette" titles in the tiny tot and Juvenile divisions, respectively. Kori also captured the State Championship in "Military Strut" and "Fancy Strut," while Amy took the championship in Juvenile "Military

Strut." Both girls are now eligible to compete for the DMA nationals.

Laurie Honbaum, 11, and Tracey Wales, 9, both won the titles of "Michigan's Most Beautiful Majorettes" in their respective age divisions. Laurie also won the "Intermediate Miss Majorette" title and Tracey won state champion in "Basic Strut."

Four-year-old Winston Howard walked away with the DMA Boy's state champion solo and is eligible to compete in nationals in the boys 0-8 division.

The champion "Sugar Shakers" are: Richelle Jones, Tracey Wales, Kori White, Kate Steele, Nikki Schultz, and Heather Wynn.

In the Open Contest, Winston Howard took a first in "Best Appearing," Nikki Schultz, Kate Steele, Laurie Honbaum, Amy Weir all placed high in twirl and strut events.

Speech, Occupational Therapy Programs Set

Chelsea Community Hospital will once again be offering summer Speech and Occupational Therapy Programs. The programs will be held for seven weeks, beginning June 19 and ending Aug. 2. They will be held at North Elementary school in Chelsea.

The summer Speech and Language Program is for pre-school and school-aged children with all types of speech and language problems. Persons interested should contact Cindy Bear, 475-1311, ext. 354.

The Occupational Therapy Program is designed for the learning and developmentally delayed child of pre-school and school-age. Physical development delays including large and small motor skills, plus all other areas of sensory/motor development are assessed for treatment programming.

Tuition for each program is \$250. Some scholarships are available on the basis of need. Scholarship application should be made through the Chelsea Community Hospital Business Office to Cheri Albertson. The deadline for Registration and Scholarship

application is June 8.

The Speech and Language Program is provided in small groups for 30 minutes. The Occupational Therapy Program will be provided as the needs of the participants dictates. Both programs will be held on Tuesday, Wednesday and Thursday mornings. Children attending both programs will have their schedules co-ordinated.

For information on the Occupational Therapy Program, contact Denise Fisher, 475-1311, ext. 477.

Women's Health Seminars Being Offered By WCC

This May, Women's Resources of Washtenaw Community College will offer three seminars on women's health. Led by health educator Marsha Johnson, the seminars meet on Wednesday evenings on the College's main campus at 4800 E. Huron River Dr. The fee for each session is \$15.

"Sexually Transmitted Diseases" will cover the range of sexually transmitted diseases and their symptoms. Participants will learn about available treatments and protective measures. The seminar meets May 9 from 7 to 10 p.m.

Though an increasingly common health problem, alcoholism among women has only recently begun to receive attention. "Alcohol and Women" will focus on the disease and its impact on family relationships and society. The course is scheduled for May 16 from 7 to 10 p.m.

"Rape and Sexual Abuse" will discuss rape, incest, and other forms of sexual abuse both as health problems and as social phenomena. Participants will discuss myths about rape and learn ways to protect themselves from sexual assault. The workshop will meet May 23 from 7 to 10 p.m.

All three seminars are open to the public. For more information and to register call 973-3493.

MARGIE'S UPHOLSTERY

FREE ESTIMATES

• Large Selection of Materials
• Upholstery Supplies
• Repair Service

Pick-Up and Delivery Available

MARJORIE SMITH

Ph. 1 (517) 536-4230

Call Collect between 8 a.m. & 6 p.m. Monday thru Saturday
6245 Brooklyn Rd., Napoleon

FUCHIAS - GERANIUMS - HANGING GERANIUMS

69¢

and up

CHEAPER BY THE DOZEN

All Vegetable & Flowering Plants 2 paks \$1.00

VEGETABLE PLANTS

- BROCCOLI
- BRUSSELS SPROUTS
- CABBAGE & RED CABBAGE
- CELERY
- CAULIFLOWER
- EGG PLANT - LONG & ROUND
- LETTUCE - Head, Leaf, Romaine
- ONIONS - Red, White, Sweet
- PEPPERS
- TOMATOES

FLOWERING PLANTS

- ALYSSUM
- ASTERS
- AGERATUM
- BEGONIAS
- COLEUS
- DWARF DAHLIAS
- IMPATIENS
- LOBELIA
- MARIGOLDS
- MOSS ROSE
- PANSIES
- PETUNIAS
- SALVIA
- SNAPDRAGONS
- ZINNIAS

OPEN

Mon. - Fri.
8 - 7
Sat., 8 - 5
Sun., Noon - 5

Wide Variety of Cemetery Urns,
Smaller Plants & Perennials

- ★ POTTED TOMATOES 3 for \$1.00
- ★ SLICEMASTER & BUSH CUCUMBERS \$1.00
- ★ HONEY ROCK MUSKMELONS . . . 3 for \$1.00
- ★ DELICIOUS WATERMELONS . . . 3 for \$1.00
- ★ SQUASH - Yellow, Acorn,
Butternut Spaghetti, Buttercup,
Zucchini, Scallopini . . . 3 for \$1.00
- ★ CANNAS \$1.49
- ★ HARDY MUMS \$1.00
- ★ NEW GUINEA IMPATIENS . . . \$1.49

CHELSEA GREENHOUSE

Phone 475-1353
7010 Lingane Rd.

Chelsea

Ambassadors To Play At John Gary Benefit

Chelsea Community Hospital's John Gary benefit concert will be an extra special treat for those attending. In addition to having Gary provide audience entertainment rarely matched, the Ambassadors will provide the musical magic to complete the evening.

The benefit performance is being held for the Chelsea Community Hospital Substance Abuse Program. Funds raised will assist those who are otherwise financially unable to receive treatment for chemical dependence.

The benefit is co-sponsored by the Kresge Alumni Association.

For John Gary fans and newcomers alike, this evening promise to be one of unforgettable enjoyment. Gary, an entertainer for more than two decades, is an audience favorite around the country. His clear voice and easy going style appeal to every age and type of music lover.

Tickets for the benefit concert are available at the Michigan Theatre, 668-8480, and the Chelsea Community Hospital ticket office, 475-1311, ext. 390.

Ticket prices are \$10, \$15, and \$18. Benefactor and Patron sponsorships are also available through the hospital.

When Ordinary Standards Simply Are Not Good Enough



DONALD A. COLE
Director

The loss of someone who was loved can never be an easy experience, of course. But bereavement . . . like so many hardships . . . can be made easier by people who understand and who know all the ways to be helpful. These are the people at Cole Burghardt Funeral Chapel.

We firmly believe that in providing funeral service, ordinary standards simply are not good enough.

COLE-BURGHARDT FUNERAL CHAPEL

214 EAST MIDDLE ST.
PHONE 475-1551

Member, The International Order Of The Golden Rule

POSTAL EXAM WORKSHOP

(Clerk-Carrier) — Starting Pay: \$10.56/hour

The Detroit SCF Area Post Offices, including Chelsea, Dexter, Ann Arbor as well as others with 481-482 zip codes, have indicated that they will be accepting applications soon after June 1st. NOW is the time to prepare. The pressure is on to score as high as possible to get the job. Career Postal Clerks and Carriers make \$25,000 a year to start, including benefits; men and women, regardless of age or experience, are eligible. The first step toward a postal service career is getting your name on the "Register of Eligibles," which is accomplished by passing this Exam (which will probably not be given again for at least three years). To be one of the first hired, you need to get one of the higher scores! And to be hired at all during the next three years, you will need to score at least 95%!

4-HOUR WORKSHOP

Score 95-100% or Your Tuition Is Refunded!

It is possible to get a very high score with adequate preparation. From years of experience and discussions with our Advisory Board (consisting of former postmasters, training managers and examiners), we know that it takes exactly four hours to teach you everything you need to know to score 95% or better — which is what you'll need to get a job.

Benefits derived from this course extend far beyond the postal exam. The skills and attitudes will help in every area of future learning and test-taking. We have helped thousands of people successfully prepare for the Clerk-Carrier Exam. But don't take our word for it, take our guarantee! Come to the workshop. If you don't feel, at the end of the course, that you will achieve a score of 95% or better, don't pay for the workshop! Furthermore, if your score is less than 95% on the official exam after using our techniques, we will immediately refund your tuition in full!

★ You are invited to bring your tape recorder to record the workshop for personal exam review.

★ You may attend as many extra sessions of the workshop as you like (on a space available basis) without additional tuition charge.

WORKSHOP TUITION — \$35 (includes guaranteed 4-hour Workshop, The Core Guide to Postal Exams, Sample Exam with Answers, Workshop Workbook, and Take-Home Practice Kit containing: Practice Exams with Answers, Flash Cards, and "Simulated Exam" on cassette tape.) Please bring two No. 2 pencils with you to the Workshop.

Seating is limited; pre-registration by phone is advised. Otherwise, you may register by arriving thirty minutes early. Tuition is payable at the door by cash, check, money order, MasterCard, VISA or American Express.

CHOOSE 1 OF 20 WORKSHOPS

FRI., May 18th — 1 pm-5 pm; 6 pm-10 pm

HOLIDAY INN — MONROE

1225 North Dixie Highway (Exit 15 off I-75)

SAT., May 19th — 9 am-1 pm; 2 pm-6 pm

FAIRLANE INN — DEARBORN

21430 Michigan Ave. (1 Mi. West of Southfield Expressway)

SUN., May 20th — 9 am-1 pm; 2 pm-6 pm

MERCURY MOTOR INN — DEARBORN

22361 Michigan Ave. (1 Mi. East of US 24)

MON., May 21st — 1 pm-5 pm; 6 pm-10 pm

TUE., May 22nd — 1 pm-5 pm; 6 pm-10 pm

BRIARWOOD HILTON — ANN ARBOR

610 Hilton Blvd. (Exit 177 off I-94)

WED., May 23rd — 1 pm-5 pm; 6 pm-10 pm

THURS., May 24th — 1 pm-5 pm; 6 pm-10 pm

MERCURY MOTOR INN — DEARBORN

22316 Michigan Ave. (1 Mi. East of US 24)

FRI., May 25th — 1 pm-5 pm; 6 pm-10 pm

SAT., May 26th — 9 am-1 pm; 2 pm-6 pm

SUN., May 27th — 9 am-1 pm; 2 pm-6 pm

BEST WESTERN WOODHAVEN INN — WOODHAVEN

21700 West Rd. (Exit 32 off I-75)

For instant WORKSHOP RESERVATIONS
Call Today — ANN ARBOR 662-4401
DETROIT 875-5725

UNABLE TO ATTEND? Order complete workshop on cassette tape. Send \$35 for the Clerk-Carrier Workshop (professionally recorded on 3 cassettes) — which includes all workshop materials described above. Send order (include street address) with payment to: The Achievement Center, 40 West Brook Street, Manchester, NH 03101. Charge Card orders will be shipped within 48 hours by phoning toll-free 1-800-323-6556, Ext. R-63. (Add \$4 for UPS 2-day "blue label" service or \$9 for 1-day Express Mail.)
The Achievement Center, Inc. is a non-profit educational corporation dedicated to achievement through preparation. Not affiliated with the U.S. Postal Service.

Copyright © 1984 Achievement Center.

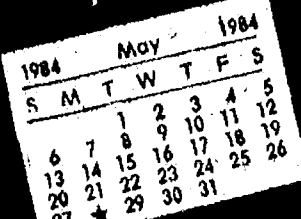

COMMUNITY CALENDAR

Monday—

Parent-Teacher South meets the second Monday of each month in the South School Library at 7:15 p.m.

Lima Township Board meets the first Monday of each month. advx14tf

Chelsea Kiwanis Club meets every Monday, 8:30 p.m. at Chelsea Community Hospital.

Chelsea School Board meets the first and third Mondays of each month, 8 p.m., in the Board Room.

Chelsea Lioness, second Monday of each month at the Meeting Room in the Citizens Trust on M-52, Chelsea, at 7:30 p.m. Call 475-1791 for information.

Parents Anonymous Group, Chelsea, a self-help group for abusive or potentially abusive parents, Mondays, 7-9 p.m. Call 475-9176 for information.

Chelsea Recreation Council 7 p.m., 2nd Monday of the month, Village Council chambers. 35tf

Tuesday—

Rogers Corners Extension, 6:30 Tuesday, May 22 at Zion Lutheran church, corner Waters and Fletcher Rds. Dinner out.

Lyndon Township Board Meeting is the third Tuesday of each month at 7:30 p.m. adv47tf

Woman's Club of Chelsea, 8 p.m. second and fourth Tuesdays at McKune Memorial Library. For information call 475-2857.

American Business Women's Association 6:30 p.m. at the Chelsea Hospital fourth Tuesday of each month. Call 475-8823 for information.

Lima Township Planning Commission, third Tuesday of each month, 8 p.m., Lima Township Hall. advx30tf

Chelsea Village Council, first and third Tuesdays of each month. advtf

Sylvan Township Board regular meetings, first Tuesday of each month, 7 p.m., Sylvan Township Hall, 112 W. Middle St. advtf

Lions Club, first and third Tuesday of every month, 6:45 p.m., at the K. of C. Hall. Ph. 475-2831 or write P.O. Box 121, Chelsea.

Chelsea Jaycees, first Tuesday of each month. For more information call Wendall Wagner, 475-2571.

Chelsea Rod and Gun Club regular meeting, second Tuesday of each month at the clubhouse, Lingane Rd. 49tf

Chelsea Rebekah Lodge No. 130 meets the first and third Tuesday of each month, at 7:30 p.m.

Wednesday—

OES pot-luck, May 16, honoring past worthy matrons, worthy patrons, life members and honorary members.

Washtenaw County Convalescent Homes Auxiliary will hold its last meeting for this season on Wednesday, May 16, at the United Methodist Retirement Home, 805 W. Middle, Chelsea, beginning at 10 a.m.

VFW Post 4076 meeting second Wednesday of month, 7:30 p.m., VFW Hall, 105 N. Main.

Chelsea Communications Club, fourth Wednesday of each month, 8 p.m., Chelsea Lanes basement meeting room.

Thursday—

Joint meeting of Gregory-Stockbridge and Dexter-Chelsea LaLeche League will be held Thursday, May 17, at 7:30 p.m., at the home of Patty Killinger, 5620 Hill Rd., Stockbridge. Topic will be "Advantages of Breast-feeding to Mother and Baby." Group leaders will be Jan Dohner, 475-9633, and Julie Demlow, 498-2474.

Huron Valley Quilting Society, Thursday, May 17 at 7:30 p.m., at Tappan school, 2251 E. Stadium Blvd., Ann Arbor. Guest speaker will be Jan Musgrave, author of "Patchwork Projects." Bring basic sewing supplies for a hands-on experience (scissors, needle, thread, fabric scraps, etc.). For further information call 662-7901.

New Beginning, Grief Group 1st and 3rd Thursday each month, 7:30-9 p.m., Family Practice Center, 775 S. Main St., Chelsea.

Lyndon Township Planning Commission meets on the second Thursday of each month at 8:30 p.m. adv47tf

Knights of Columbus Women's Auxiliary, second Thursday of each month, 8 p.m. at K. of C. Hall, 20750 Old US-12.

Friday—

Senior Citizens meet third Friday of every month, pot-luck dinner, games and cards, 6 p.m. at Senior Citizen Activities Center at North School.

Saturday—

Vermont Cemetery Association annual meeting Saturday, June 2, 2 p.m., at the cemetery, or in case of rain, at the Vernon Satterthwaite home, 14675 Jerusalem Rd. adv52-3

Misc. Notices—

Rummage Sale, St. John's United Church of Christ, Francisco, May 17-18-19, hours 8 to 5, 8 to 12 on Sat., May 19. adv50

Spring Fair and Musicfest — St. John's church, Ypsilanti, Friday May 18, 4:30 p.m.-1 a.m. (featuring "Big Daddy" Laskowski, 8 p.m.) and Saturday, May 19, noon-1 a.m. Food, beer, wine, games and more! advx50

Drop-In Service, the Children's Center at Chelsea Community Hospital, 475-1311 ext. 405 or 406. advx50

Counseling and support/ assertiveness/self-esteem groups for women — Ongoing small groups being offered to deal with the effects of changing roles and lifestyles of women: depression, stress, low self-esteem and non-assertion. Insurance coverage and sliding scale fee available. Run by an experienced State licensed social worker. Information: ask for Sandy at Catherine McAuley Mental Health Services, 663-3042 (between 9-5) or at 481-0017 after 8 p.m. (Free 30-minute initial evaluation.) advx52-6

Faith in Action provides food, clothing, limited financial assistance and more. Call 475-3305 Monday-Friday (located behind Chelsea Hospital).

Parent to Parent Program: in-home, friendly, visiting support system for families with children. Call 475-3305, ask for Jo Ann.

Chelsea Co-op Nursery School, the "one-room schoolhouse" at 11000 Dexter-Chelsea Rd., has begun pre-school registration for the 1984-85 school year. Parents of 3, 4 and 5-year-olds are welcome to observe class sessions any weekday morning. For details, call Janet at 475-9370. advx41tf

Parents Without Partners, support group for single parents. Youth activities, social events, discussion groups. For membership information, call Polly N. at 971-5825.

North Lake Co-Op Pre-School, located in Chelsea, is taking enrollments for the 1984-85 school year for 3- and 4-year-old sessions for 2-5 days per week. Classroom observations are available by appointment through May, 1984. We offer co-op, non-assist, and non-participating options. For further information call Nanette Cooper, 475-3229. adv41tf

Home Meals Service, Chelsea. Meals served daily to elderly or disabled. Cost per meal, \$2.25 for those able to pay. Interested parties call Ann Feeney, 475-1493, or Joyce Manley, 475-2795.

Chelsea Social Service, 475-1581, 2nd floor of Village Offices. Thursdays, 10 to 4, or if an emergency need at other times, call Linda at 475-7405 or Jackie at 475-1925.

Free blood pressure screening offered in co-operation with Chelsea Community Hospital is available to seniors at the: Dexter Senior Meals Program, the first Tuesday of every month from 11:30 a.m. to 12:30 p.m., located at the Knights of Columbus Hall, 8265 Dexter-Chelsea Rd., Dexter; Waterloo Senior Meals Program, the third Thursday of every month from 11:30 a.m. to 12:30 p.m., located at Waterloo Township Hall, Waterloo; Chelsea Senior Citizens Center, located at North Elementary school, Chelsea. Call 475-9242 for specific screening times. For further information, call Julie Say, R.D., community nutritionist, 475-1311 ext. 369.

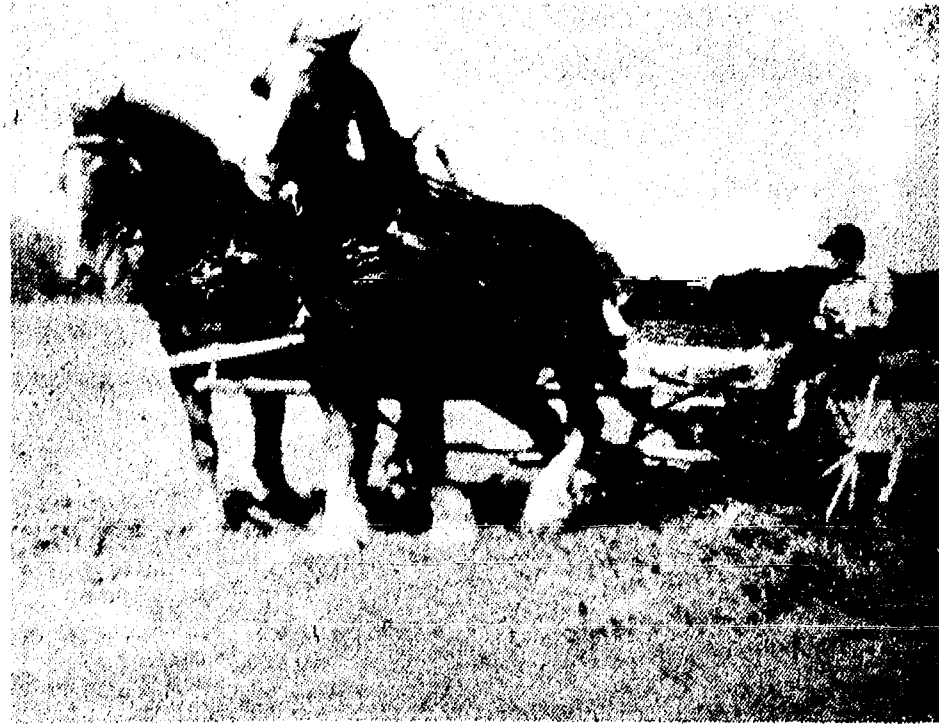

HOW THEY USED TO DO IT: Modern farming equipment is big and powerful to the point of being awesome, but it wasn't always that way. An antique plowing demonstration will be held on Sibley Rd. west of Veterans Park on May 20 featuring horses and pre-1940 tractors. Expected to participate are (top) Don Beeman of 16610 Waterloo Rd. and his team of Belgian draft horses, Roxie and Charlie, and (below) Floyd Riethmiller of 13224 Riethmiller Rd., driving a 1929 Farmall tractor.



Sesquicentennial Baby Contest Open To Any Youngster

Is your child cuter than a bug's ear, bouncier than a basketball, happier than a hyena or just personality plus?

If so, enter your child in the Baker's Dozen Plus baby photo contest. It's easy, it's fun and there are no entry fees. A photo of your favorite child is all that's required.

Judging will be in three categories: newborn to one year, one year to three years, and three years to five years.

Photos may be a snapshot or professional picture but not to exceed 3½"x5½" and must have been taken since Nov. 1, 1983.

Photos are not returnable as they will be placed in an album and donated to the Historical Society to become a record of events for the Chelsea Sesquicentennial celebration.

Photos must include child's name, date of birth, parents' name, address and phone number.

Categories for age are determined by date of birth, using May 25 as its factor.

Deadlines for photos have been extended to June 1, to be eligible. Mail your entries to V. Boyer, 240 Park St., Chelsea.

Proud parents, grandparents, friends and the public will be able to view entries and vote for their choice during the time they are on display at Dancer's Dept. Store. Votes will be 25¢ each, and you may vote as often as you wish, and in any category you wish, just by picking up your ballots at Dancer's, filling in your choice and depositing it in the ballot box during regular business hours. Ballots will be counted on June 23 and winners will be notified on that day.

Prizes will be awarded to the winners and the child, and their parents will be invited to ride the

Baker's Dozen Plus float in the Sesquicentennial parade on June 30. All children will receive a specially designed certificate honoring the children's contest and the Sesquicentennial.

As we salute our past, let us honor our future. This contest involves our entire community whether you're a proud parent, a participant or a voter. Everyone can join into the spirit of this special Sesquicentennial event.

For additional information call Nancy at 475-8770 until 3 p.m., or Jill at 475-9756 from 5-9 p.m., or Virginia at 475-7143 any time.

Productivity, as measured by output per hour of all persons, increased at a 2.9 percent seasonally adjusted annual rate in the first quarter of 1984 in the business sector, according to the Bureau of Labor Statistics of the U. S. Labor Department.

Display of Old Articles Planned for Sesqui Days

Chelsea Senior Citizens have undertaken the task of finding old articles for display in the store windows during Chelsea's Sesquicentennial. They are asking the co-operation of local citizens for various articles. They will be displayed Tuesday, June 19 to Wednesday, July 4. Suggested items are listed below:

Heydlauff's: Any old small appliance.

Ricardo's: Old beauty shop articles.

Barbara's Needlearts: Old pillows, pillow cases, dresser scarves, old samplers, old table cloths, any home-made item.

Chelsea Drug Store: Old medicine bottles or containers, old medicine advertisements, any items found in stores of yesterday.

Winans Jewelry Store: Antique jewelry.

Chelsea Hardware: Old crocks and jars, old tools, any item found in old hardware stores of the past.

Dancer's: Children's Window. Old dolls, doll furniture, old toys, toy tea sets, old children's books, doll beds and cradles.

Chelsea Cleaners: Old irons, washboards, old soap advertisements, any item connected with doing laundry in past.

Strieter's: Men's and boy's clothes, hats and shoes.

Vogel's: Women's and girl's clothing, hats, shawls, shoes.

Ashby's: Old dishes, pictures, books.

For more information please call Cecile Bernath, 475-2781, or Rita Collins, 475-2798.

Hayride in Country Enjoyed By 350 People

If you missed the hayride, May 5 you sure missed a great time.

Seventeen wagons and a bus load of men, women, and children left the fairgrounds for a destination unknown to most. Over 350 people enjoyed a hayride down country roads southeast of Chelsea ending at the picnic grounds on Jerusalem Rd. at Bill and Dot Van Riper's pond. We country folks had many of the city folks lost. Outhouses and the country side roads were used as bathroom facilities.

Once we reached our destination hot dogs and marshmallows were roasted at a large bonfire. Bob Redding and Dave Scriven had there own special hot dogs,

rather chewy, weren't they guys?

The Keystone Kops kept everyone under control. They passed by the wagons, back and forth, many times. Several times those of us on the wagons thought the Keystone Kops were going to lose some of their people.

Everyone had a very good time. Many people commented, "Let's do this again."

During the fourth quarter of 1983, productivity rose 4.2 percent, as output increased 7.6 percent and hours 3.3 percent, according to the Bureau of Labor Statistics of the U. S. Department of Labor.

**HAPPY
"SWEET 16"
LAURA
—Love,
Mom, Dad & Adam**

**HAPPY BIRTHDAY
ETS**

**—Love,
Joanne, Linda
Janet, Amy
Judy, John, Johnny, Lori, Sara
Brad, Jack and Mom**

Wolverine 76 Truck Plaza

- - where good friends meet and eat!

Nice and Neighborly

SPECIAL **DEAL OF THE WEEK!** **COUPON** **SUPER SAVER COUPON** **ENJOY MORE FOR LESS** **BUY ANY REGULAR SANDWICH** **Receive an Order of French Fries** **FREE** **Use Anytime - 24 Hrs.** **(One Coupon per family)** **Offer expires 5-22-84**

TRAVEL STORE SPECIALS

New Shipment of **SUNGLASSES** **20% Off**

ANY JEWELRY ITEM **10% Off**

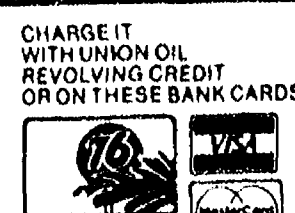

WOLVERINE TRUCK PLAZA

1-94 & Baker Rd., Dexter, Mich.

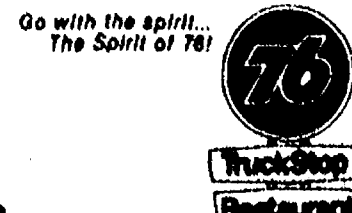

MOBILE MUSICAL ENTERTAINMENT

MORE THAN JUST PROFESSIONAL D.J.'S

- 4 Hours Continuous Music
- All Types of Music From the 30's to today's Top 40
- Games, Contests, Light Show
- Traditional Wedding Arrangements
- Garter & Bouquet
- Bridal Dance
- Dollar Dance

ALL THIS FOR THE LOW PRICE OF:

\$200

CALL: BOB, 475-2102

All Chelsea Area Senior Citizens Invited

SENIORS PROM

Saturday, May 19

7 to 10 p.m.

BEACH SCHOOL AUDITORIUM

Live Music By SHADES OF BLUE

\$1.00 per person

Tickets available at Senior Citizens Center, Chelsea Community Education Office or from Chelsea Lions Members

Sponsored By

CHELSEA LIONS CLUB



Juke Box Rentals

for:

- ★ REUNIONS
- ★ RECEPTIONS
- ★ PARTIES

... every special event

Zemke **Operated Machines**

(313) 662-1771



RETREADS: Prior to a meeting of the Chelsea Rod & Gun Club, Rolly Spaulding admires the newly reprinted 1959 history of the village. The first edition of the book was published under his

direction when he was general chairman of Chelsea's 125th anniversary celebration. Copies of the new edition will soon be on sale.

125th Anniversary Book Reproduced for Sesqui Sale

Twenty-five years ago an 88-page history of Chelsea was published as a part of the town's 125th anniversary celebration. By now, copies of the 1959 book are extremely scarce and yet in great demand. To fill this vacuum, the Chelsea Sesquicentennial Committee has republished the book. All 88 pages are exactly the same as the original issue and three of the four cover pages remain the same. One non-reproducible page of advertising pictures for a bygone company has been

replaced with a listing of 1984 Sesqui Committee members.

Copies of the republished book will be on sale during the Sesqui celebration and more may be printed if the demand continues.

The 1959 book was printed on the presses of The Chelsea Standard. Late articles, ads and pictures, plus a stream of last-minute changes, made publication a desperate affair for all concerned. Books with ink that was barely dry were rushed from the bindery to the anxious hands of sale volunteers. They passed

quickly into the palms of eager buyers, literally, "hot off the press."

A few original copies of the 1959 book are still to be found in family libraries and attics. Several continue to be available to patrons of the McKune Memorial Library.

The new edition was printed by Malloy Lithography, Inc. of Ann Arbor, with many Chelsea employees participating in the process. The reproduction of pictures from a press copy of the old book is remarkable—a tribute to the printing excellence of yesteryear and today. Each halftone in the original book consisted of more than 120 dots to the square inch. With the help of ultra-precise lenses and modern photographic emulsions, most of today's reproductions appear equal to the original edition.

34 Years Ago . . .

(Continued from page two)

were children. None is believed to have been seriously hurt.

Chelsea lost its shot at the Huron League baseball championship by dropping a 4-2 game to Ypsilanti Roosevelt. As in previous losses, loose defense allowing unearned runs proved the Bulldogs' downfall.

The Chelsea Chamber of Commerce has announced a "work bee" at Pierce Park tonight. The hope is to have the park ready for use in time for the scheduled June 20 dedication.

Information given in a pamphlet released by the board of education states that a large majority of Chelsea school electors who responded to a recent opinion survey favor constructing a new elementary school. Many suggested that two schools be built, one north and one south of the railroad tracks.



KIMBERLY FORNER

Kim Forner On National Dean's List

Kimberly Forner, daughter of Neil and Ruth Horning of 1184 Pierce St. and the late Donald Forner, has been honored by having her biography published in the seventh annual edition of the National Dean's List.

Kim, a 1983 summa cum laude graduate of Chelsea High school, is a freshman at Ferris State College majoring in commercial art. A member of Chelsea's 1982 state champion softball team, she is playing for Ferris this year.

Kim is the designer of Chelsea's Sesquicentennial logo.

She was nominated for the National Dean's List by Richard C. Hansen, dean of the school of business at Ferris.

About one-half of one percent of all students enrolled in the nation's colleges and universities make the National Dean's List. They become eligible to compete for scholarship awards and also to use a special referral service for employment opportunities or graduate school admission.

Wild Foods Will Be Program Feature At Nature Center

Waterloo Nature Center will offer a special program on "Dining from the Wild" starting at 1:30 p.m. Saturday.

Tom and Sandra Jameson will first present a slide show, then lead a hike in search of the edible wild foods which are abundant at this time of year. The program will conclude with a meal prepared from the gathered goodies.

Cost is \$2 for nature center members, \$5 for non-members.

Job Openings Sought For Youths in Area

The South and West Washtenaw Consortium, which serves the Chelsea, Dexter, Manchester, Milan and Saline school districts, is seeking summer job opportunities for area youths.

The consortium will pay the \$3.35 minimum hourly wage from a federal grant. All the employer need do is provide the job opening along with instruction and supervision in the work.

Seven-week jobs are sought for a total of 65 young participants in the program. The jobs can be of

any type.

"We call this the 'Give a Kid a Break' program," said Steven Larsen of Dexter High school. "We have job-ready young people who need an employer to help them get started in the world of work. The program is an excellent way for employers to learn about and try out potential future employees."

Interested employers are asked to call Larsen at 426-4623, ext. 254, or Diane Bertram at Saline High school, 662-9898.

ONCE A MONTH TRAIN FOR YOUR TECHNICAL TOMORROW.

The boom is on in computers, telecommunications, electronics, a whole new world of technical skills with jobs possibly existing in your own community. The Army Reserve has over 300 skills, many of them technical, most of them with civilian job potential, and many available at your local Reserve unit. Train at a local Reserve Unit one weekend a month, two weeks a year, and earn \$1,200 per year to start.

**ARMY RESERVE
BE ALL YOU CAN BE.**

Quality. At an affordable price.



There is only one leader... Wheel Horse. Shop around and compare. You won't find a better value in lawn tractors, anywhere.

• 11-horsepower, Synchro-balanced® Briggs & Stratton engine provides smooth, dependable power.

• Optional attachments include your choice of 5 full-floating, anti-scalp mower attachments for smooth, even cut; buggers; blades and snowthrowers.

"Since I've been selling and servicing Wheel Horse tractors, this is the best value from Wheel Horse I've ever seen."

Gambles

110 North Main, Chelsea, MI
475-7472



Sam Johnson

WORK HORSE
by **Wheel Horse**

*Base price for tractor only. Mowers and other attachments optional — available at participating Wheel Horse dealers only. Freight, dealer prep, delivery, state and local tax not included.

Extension Horticulture Agent Named for County

Gordon Dennis, Washtenaw county extension director, announces the appointment of William Casello, of Ann Arbor, as part-time horticulture agent for the Michigan State University Cooperative Extension Service in Washtenaw county effective May 1.

Casello obtained a bachelor's degree in science education from the University of Michigan in 1958 and a master's degree in guidance and counseling from U. of M. in 1960.

He taught in the Wayne county public school system from 1958 to 1963, when he moved to Ann Ar-

bor school system and taught there until 1980. He became an extension horticulture program associate in Washtenaw county this year.

Casello will be responsible for the continuation and advancement of extension horticulture education programs for commercial vegetable and fruit production and marketing.

Casello will be based at the MSU Co-operative Extension Service Offices at 4133 Washtenaw Ave., Ann Arbor.

This position is being supported by a grant from Washtenaw county.

NEW HOMES BY MACHNIK
from \$19,900⁰⁰

MODEL OPEN

4265 - DEXTER TOWN HALL ROAD

1 p.m. to 5 p.m.

SATURDAY and SUNDAY

Week-days phone 1(313) 453-8175

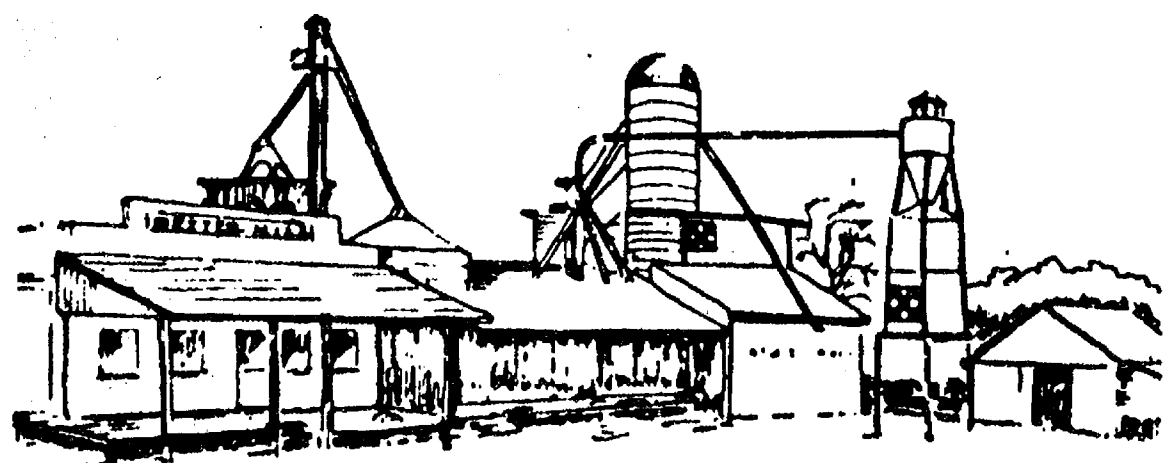

**Let Us Help You
Beautify the Home, Plant the Garden**

**ROSE BUSHES
HANGING BASKETS**

GERANIUMS & MUMS

POTTED PERENNIALS & ANNUALS

Vegetables and Flowers

BULK & PACKAGED SEEDS

DEXTER MILL

3515 Central St., Dexter

Ph. (313) 426-4621

Your best Farm & Garden Store

M-F 9:00-6:00
Sat. 9:00-3:00

• Open til 6 p.m. Weekdays •



THE ENVIRONMENTAL SERVICES GROUP

Dear Homeowner,

My name is Michael Forman. I am a graduate of the University of Michigan's School of Natural Resources and have founded a company called The Environmental Services Group.

The reason for this letter is to propose a program of professional fertilization and weed management for your lawn. This lawn care program is unique to the Chelsea area because it recognizes the local diversity of soils and turfgrasses. Generally, other companies use large tanker trucks to spray all lawns with identical liquid chemicals.

My program offers individualized treatments and begins with a 43-point analysis of your lawn's own needs. A schedule, using nutrients blended for your lawn's special requirements, is then offered for your consideration. Together we work out the best program for your lawn.

Specially-formulated dry fertilizer products are used exclusively in each lawn care program. Unlike liquid chemicals which may quickly evaporate or leach out of the critical root zone, dry products provide a uniform and gradual release of nutrients. Fewer fertilizer applications are needed with these superior dry products and fewer applications mean a substantial savings to the homeowner.

In addition, The Environmental Services Group is fully licensed by the Michigan Department of Agriculture to provide you with a full range of services to reduce insect and lawn disease problems.

Product superiority, combined with my personal attention, mean that your lawn will receive the best care professionally available. To set up an appointment for a free, no obligation, written analysis of your lawn care needs, call The Environmental Services Group at 996-4370.

Thank you for considering my proposal!

Michael S. Forman
Michael S. Forman, owner
The Environmental Services Group



Chelsea SESQUICENTENNIAL

150th
June 30 to July 4, 1984

Coming Events

Anyone entering a float in the Sesquicentennial Parade on Saturday, June 30, is asked to please contact the Fire Department at 200 W. Middle. This also includes any other entries in the parade, such as antique cars, horse-drawn wagons, etc.

Sesquicentennial clothing will be on sale at the VFW Hall on Saturday, May 19, from 9 a.m. to 12 noon. Orders may be placed for women's, men's and children's clothing. Please bring your money with you as the orders are prepaid. Sesquicentennial caps, t-shirts, ties, derby hats, glasses and stationery will also be sold. Pick-up for those items will be Saturday, May 26, from 9 a.m. to 12 noon. Call Judy at 475-8103 for more information.

The Supreme Council of the Brother of the Brush and Belles have set up many activities in the upcoming weeks. Saturday, May 19, there will be a caravan to Manchester, leaving at 3 p.m. and returning at approximately 10 p.m. Rumor has it that Manchester will be welcoming us with some kind of a street activity, maybe a dance.

Memorial Day week-end there will be softball games between all the Brothers and Belles. The main event for the week-end will be a picnic and softball games on Sunday, May 27 for all chapters and their families at the field north of Old US-12 between St. Paul's and St. Mary's church. The Treated Studs will be organizing this event.

On Sunday, June 24, there will be another trip to a Tiger ballgame. This trip will cost \$16 per person, which will include the game ticket. Buses will be leaving at 11:30 a.m. from the fairgrounds and should return at approximately 5:30 p.m. Reservations may be made at Accent on Travel (Ruth Leach), the Wolverine, Chelsea Hardware, or any area leader. Tickets will be ordered by June 4 (must have your money in by then to attend), for all of those who have paid reservations only.

The North Lake Snowbrushes are selling Chelsea Sesquicentennial license plates for the front of vehicles. The plates have the logo on them with the years 1834-1984. They are complete with plastic face, metal frame and mounting bolts. Price is \$10 each. Chapters may order 10 or more and get \$1 off each plate (\$9) each. Place all orders through John Tandy 475-7537 or Dale Bailey, 475-7675.

Chelsea Fire Department is sponsoring a 50-50 sale, with the profits to go toward the cost of the parade. Tickets are \$1 each and are available from any fireman. Please help in supporting the Fire Department—they are doing a wonderful job in assisting the committee with all the projects in the works.

There are still tickets available for the Sesquicentennial Quilt sale. First prize is, of course, the hand-made quilt which is on display at Barbara's Needlearts. Second prize is a week-end trip to Toronto (sponsored by Conlin Travel); and third prize is a \$100 gift certificate to any store in Chelsea. Contact Marcy Stump, 475-3429, for details.



WIN LOG CUTTING CONTEST: The winning team of Farmer Foxes in a log-cutting contest held April 29 as part of the Sesquicentennial fun in-

cluded Sue McCalla, Kathy Bauer, Sylvia Barth and Kathy Dickinson.



THEY GAVE IT THE AXE: Members of the Treated Studs who took part in a log splitting contest on April 29 included, left to right: Dennis

Bauer, Howard McCalla, Bill Altenberndt, Paul Steele, Todd Salyer, Frank Renton and John Porter.

Nominations Sought For Persons To Be Mr. & Mrs. Chelsea

The Sesquicentennial Committee, with the co-operation of the Chelsea Fire Association, are now accepting applications for nominations for the Mr. and Mrs. Chelsea contest.

This contest is open to any Chelsea School District area resident who is presently or has been in the past active in community affairs. One male and one female, will be honored each day during the Sesquicentennial Celebration and will receive dinner passes to be used at their leisure. A total of 10 persons will be selected.

Please give the person's name, phone number, and reasons you feel this person should be nominated. Please enclose your name and phone number so that you may be contacted also.

This contest will close on May 20. Your nominations may be mailed to Chelsea Sesquicentennial, c/o Box 1984, Chelsea 48118.

Card Tournament Challenge Issued

The Tower Belles and the Other Half hereby challenge any other chapter of Belles or Brushes to a card tournament at North school on June 8, 7:30 p.m.

Please call 475-9242 with response.

Card game to be announced. Winners will get prizes and refreshments provided.

Sesqui Brunch Sponsored By Senior Citizens

A Sesquicentennial Brunch will be held Sunday, July 1 in conjunction with Senior Citizen and Interfaith Day.

The event will be held at the Chelsea High school cafeteria from 9 a.m. to 12 noon.

The Seniors, Belles and Brothers, in addition to numerous other Senior Citizens, will be serving a breakfast made by Fran Ferry and the school kitchen staff.

Tickets are now available at the Senior Center and from the chairperson, Katie Chapman, at a price of \$2.

Tower Belles Visit Kelly & Co. Television Show

Wednesday, May 10, nine members of the Tower Belles visited channel 7's Kelly & Co. They were the first to be introduced by both Marlyn Turner and John Kelly.

Members joined in the audience participation and the hosts gave the group special attention. After the program we enjoyed a very nice lunch and trip home.

We're all enjoying hearing people say, "I saw you on TV." We're happy to have the opportunity to do our bit of advertising for "good old Chelsea."

Strange Happenings Reported During Recent Tray Race

Did you know that strange happenings occurred on May 6. Yes, during the brave the tray race between the Woodshed Squatters and Standers and Wild Woolly Town Tamers and Wolverine Wildcats it was noticed that the Wolverine's bucket (supposedly of water) had a nice head of foam on it. Strange! Then when the Woodshed Squatter with the winning tray was rounding a corner an earthquake happened to quake and dump the Woodshed's bucket. Strange! What's even more strange is the Wolverine's bucket just dumped itself over. Tisk, tisk, tisk. It sure was strange, but then everybody had a good time and we were serenaded beautifully by the Party Time Belles and Beaus and after all the Woodshed Squatters and Standers did win so...

Belles Chapters Battle It Out in Softball Game

Dana Field was the hot spot for the ladies softball game that took place on Sunday, May 6. The Brewery Belles and the Stud Finders won by a narrow margin against the Salmagundy Girls and the Waterloo Lilies.

The Salmagundy Girls and the Waterloo Lilies put out an effort that showed they all had true grit. The losing ladies presented the Brewery Belles and the Stud Finders with a beautiful one-of-a-kind trophy.

All the players on both teams showed tremendous athletic ability. It was a game that will not soon be forgotten. The final score of the game: 24-23.

P.S. Does anyone know when the next truckload of Ben-Gay comes in?



LOG ROLLING CONTESTANTS: Entrants in the April 29 log rolling contest were, front row left to right: Doug Steele, Eric McCalla, Suzy Steele,

Sara Barth. In rear: Jeffrey Branch, Robert Jacques, Robert Bergman (the winner), Brandon Renton, Kevin McCalla.

Geranium Sale Slated Saturday

A geranium flower sale will be held Saturday, May 19, 9 to 3, downtown in the village of Chelsea. Members of the chapter, "The Petal Pushers," from the great society known as the Chelsea Belles will offer a variety of colors of geraniums to the public in time for spring planting and decorating. Other flowering annuals will be available at the sale.

The Petal Pushers chapter is dedicated to the beautification of the village, in celebration of the Sesquicentennial.

Profits from the flower sale will be donated to the Chelsea Civic Foundation.

Early orders for flowers may be made at 475-1898.

Bushwackers Challenge Any Group to Sesqui 500 Tricycle Race

The "Bushwackers" are hereby issuing a challenge to all chapters for a "Sesqui 500" tricycle race. This race will be held on Saturday, June 23. Rules and further details will be mailed to the chapter leaders.

Please Notify Us
In Advance of
Any Change in Address

Tell Them You Read It In The Standard!



For the All American Special

Paul Revere would have said,
"The savings are coming!
The savings are coming!"

Try our famous All American sandwich now at historic savings. More than a third of a pound of thick, juicy ground round on our own freshly baked Grecian roll. We serve it with golden French fries and our famous creamy cole slaw.

\$3.55
Reg. \$4.05



Weight is before cooking. No substitutions please. Offer ends June 3, 1984. Prices vary in Ontario.

Citizens Trust Invites You To



Lunch & Learn

With Dr. Agnes Mary Mansour

Director
Department of Social Services

"Social Services in Michigan: Some New Directions"

Thursday, May 24, 1984
12 Noon

Antique Tractor, Horse
Plowing Demonstration
Scheduled May 20 - Huron and State
10 (Lunch included)

There will be a plowing demonstration using horses and antique tractors (circa 1940 and older) Sunday, May 20 on Sibley Rd. (west of Vets Park). Anyone interested in participating should be there with their equipment.

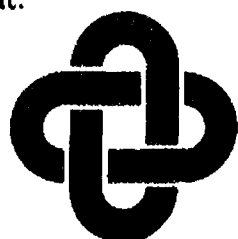

CitizenTrust

Ann Arbor Downtown • S. State Street • Brighton • Chelsea
Saline • Augusta Township • Lodi Township

HELP CHELSEA CELEBRATE ITS SESQUICENTENNIAL in Downtown Manchester

at a
STREET DANCE
SATURDAY, MAY 19 - 3 to 10 p.m.
ON ADRIAN STREET
(Between the Old Mill and Comerica Bank)

HAPPY HOUR. 3 to 6 p.m.
LIVE BAND. 6 to 10 p.m.

Beer, Wine, Pop, Food (at the Manchester Deli)

All beer and wine must be consumed on the grounds. No personal alcohol. Must be 21 years to drink.

SPONSORED BY THE
MANCHESTER MEN'S CLUB

MICHAEL W. BUSH C.P.A., P.C.

CERTIFIED PUBLIC ACCOUNTANT

6790 Dexter-Townhall Rd., Dexter
Ph. 426-4536

Accounting, Tax & Consulting
Services
Personal, Business, Farm,
Corporate

Monday-Friday, 9 a.m. - 5 p.m.
Evening & Saturday appointments available



From the SUPERINTENDENT'S DESK

By Raymond E. Van Meer
Superintendent of Schools

★ Budget Reductions in Lieu of Millage Request

The Chelsea Board of Education and the administration have given direction for the 1984-85 Chelsea School District budget. The budget projections indicate an increase in expenditures and a minimal increase in revenue. However, the board has made a commitment to reduce the budget categories to balance the 1984-85 budget. There will not be a request for additional millage.

In approaching the 1984-85 budget reductions, three priorities were established: (1) no request for additional millage; (2) no reduction or elimination of programs for students; (3) lay-off of district personnel only because of declining enrollment or program selection by students. The Budget Committee, with these parameters set, made budget reductions in staff replacement, capital outlay, supplies, textual materials, and budget constraints in fixed-cost areas; i.e., utilities, transportation, travel.

The State Equalized Valuation (SEV) indicators are such that the administration is predicting zero growth. Last year the eight townships' SEV declined by 5.33%. The expenditure side of the budget shows possible increases of approximately 6% in salaries, 10% in medical fringe costs, 10% in heat and electricity, and approximately 7% in purchased goods costs.

The initial budget, as presented for 1984-85, estimated income of \$7,251,294 (+1.9%) (\$7,117,837 for 1983-84) and expenditures of \$7,820,837 (\$7,237,266 for 1983-84). This initial budget indicated an excess of expenditures over revenue of \$569,417. The Board of Education and administration have reduced this potential deficit to \$164,707 (total expenditures of \$7,416,001 = +2.5%) and will make further adjustments as SEV, staffing, and other costs become more firm. The budget will then be balanced by using part of the cash balance anticipated for June 30, 1984.

The Chelsea School District currently levies 38.62 mills. This includes 3.0 for building and site and 1 mill to be used for maintenance, renovation and repair of the district's facilities. The millage available for the operational budget is 34.62 mills.



Turbans are made from between ten and twenty yards of the finest muslin.

The Chelsea Standard

Section 2

Chelsea, Michigan, Wednesday, May 16, 1984

Pages 9-18

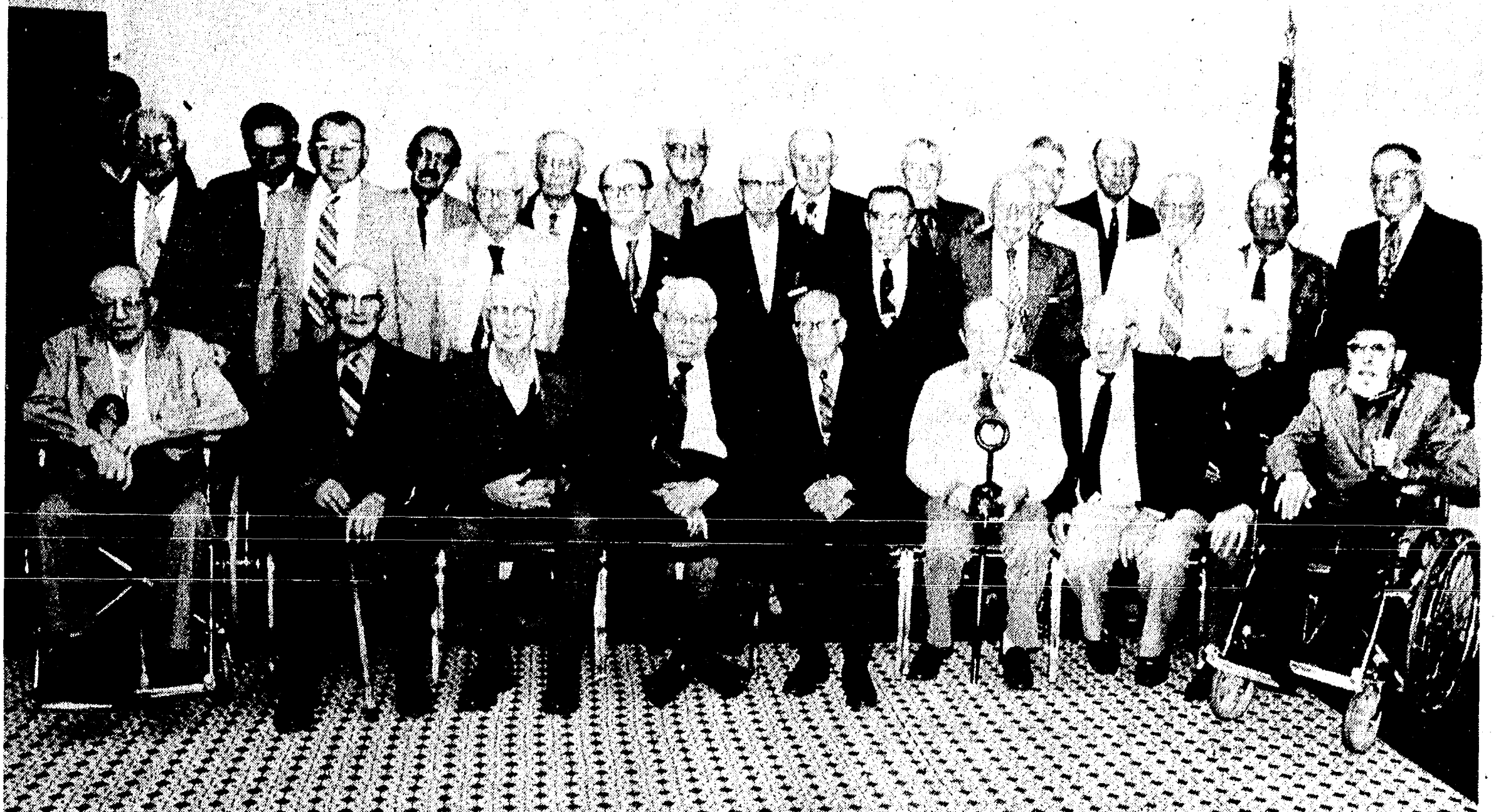

OCTOGENARIANS HONORED: The Chelsea Kiwanis Club honored local male octogenarians (men age 80 and older) at its May 7 meeting. Seated in front row, left to right: Herbert Dreher, Sylvester Weber, Walter Harper, John Wellnitz, LaVerne Finch, Jay Waggoner,

Kenneth Pender, Wilbert Grieb, Dr. Hazen Atkins; second row, George Strong, Glenn Rentschler, Wayne Fleenor, George Martin, Herbert Sayre, Rudolph Eschebach, Kurt Neumann, Merle Barr, Sr.; third row,

George Lawrence, Charles Kent, Reuben Lesser, the Rev. Edwin Weiss, Clark Renwick, Harold Elsemann, Alfred Lindauer, John Griffin, Norbert Merkel, William Beach, Marion C. Martin. Not pictured: John McCullough.

Chelsea School Bands Will Present Concert

Chelsea High school and Beach Middle school bands will present a concert on Thursday, May 17 at 7:30 p.m. in the high school gymnasium.

The four bands will play music ranging from concert works to pop tunes and medleys.

"A Bit of Broadway" and "Sweet Georgia Brown" are

among the seventh grade band's highlights.

The eighth grade band will perform a medley of TV show themes in "Rhapsody of Reruns," Michael Jackson's "Billie Jean," John Philip Sousa's "Thunderer" and "Overture for Winds."

The concert band will perform

a medley of polkas in an arrangement of "Big Band Polka," and Scott Joplin's "Combination March."

The symphony band will perform "American Overture for Band" and Sousa's "Stars and Stripes Forever."

H. Dennis Smith, professor of trombone at the University of Michigan, will be guest artist with the symphony band. He is former principal trombonist with the Los Angeles Philharmonic, Detroit Symphony, and Utah Symphony.

Prof. Smith will perform "Bozza's Ballade," "Blue Bells of Scotland," and "Danny Boy" for trombone and wind ensemble.

Prof. Smith performs exclusively on the Bach Stradivarius trombone, and his performance is made possible by a grant from the Selmer Music Co.

This will be the final concert of the school year for the four bands. The public is encouraged to attend the musical evening.

Productivity, as measured by output per hour of all persons, increased at a 2.9 percent seasonally adjusted annual rate in the first quarter of 1984 in the business sector, according to the Bureau of Labor Statistics of the U.S. Labor Department.

Safety Town Program Offered to Youngsters

Safety Town is being offered this summer to all children who will be attending kindergarten in the fall of 1984.

This program is designed specifically for four- and five-year-old children to teach them basic concepts of safety. Topics covered include pedestrian safety, school bus safety, police and fire safety, home safety and personal safety. Safety Town also

emphasizes each child learning his name, address and phone number.

The classes consist of eight half-day classes, the last of which is graduation day. Safety Town is run in conjunction with the Chelsea Police Department, and the classes are taught by certified teachers. Learning is reinforced by the use of a mock city.

The program has received national recognition for its effectiveness, and has been implemented in Ann Arbor and Plymouth, among others.

Parents may register children for the program at the Community Education Office at Chelsea High school. There is an \$8 charge to help offset costs. The schedule is as follows:

Session 1—June 18, 19, 20, 21, June 25, 26, 27, 28, 9-11:30—Four classes of 15 each.

Session 2—Same dates as Session 1, 12:30-3—Two classes of 15 each.

If there are questions about this program, contact Kathy Thompson at 475-9383 or Community Education at 475-9830. Registration ends June 8.

Isn't It Nice To Know Someone Cares!

CHARLES SHIVER IS THE PAINTER WHO CARES

He wants to help you make your house look its best, inside and out, for the Sesquicentennial Anniversary.

He can offer ideas and suggestions—and give you a cost estimate, all at no charge.

CALL 475-8861, DAYS

or
475-7532, EVENINGS

Window Reglazing - Wallpapering
Light Carpentry - Historical Preservation

One of the largest selections of shade, Evergreen, Ornamental & Fruit Trees

Check on our 20% Discount on
selected nursery items.



Fresh Asparagus Starting Soon ANNUALS & PERENNIALS

By the pack or flat

11 VARIETIES OF ROSE BUSHES

- | | | |
|-------------------|-----------------------|---------------|
| ★ Hanging Baskets | ★ Raspberry Bushes | ★ Grass Seeds |
| ★ House Plants | ★ Onion Plants | ★ Fertilizers |
| ★ Grapevines | ★ Seed Potatoes | ★ Geraniums |
| | ★ Bark & Pebble Chips | |

Farm Fresh Fruits & Vegetables - Hand Dipped All-Star Ice Cream
Farm Baked Donuts & Bread

GEE FARMS

OPEN 8 a.m. to 9 p.m. Daily

14928 BUNKER HILL RD.

PH. (517) 769-6772

We can finance your Dream Home



Now you can enjoy the pride of home ownership...discover the happiness and security of being a home owner...and have the pleasure of your own yard and garden.

Home mortgage financing, geared to your financial earning ability, is waiting for you. So, stop collecting rent receipts and start building equity for the future.

Stop by or call for a home mortgage consultation appointment. Our home lenders welcome your questions.

See us for a
personalized home
mortgage loan!

CSB CHELSEA STATE BANK

Member F.D.I.C.

Branch Office
1010 S. Main

Phone 475-1355

Main Office
305 S. Main

SPORTS

Softball Team Wins Sixth Consecutive SEC Championship

They are Southeastern Conference champions again for the sixth year in succession, a record unmatched by any other team in the modern history of Chelsea High school sports.

The Bulldog girls varsity softball team thumped Tecumseh on Monday, 11-3, to lock up the league title. They are 8-1 with one game to play, this afternoon at Milan. The outcome will make no difference in the league standings because everybody else has lost at least three times.

Sophomore JoAnn Tobin was the winning pitcher against Tecumseh and was in command all the way as she ran her season record to 3-0. She struck out nine and walked three.

Sarah Comeau had the key hit, a two-run blow that broke the game open. Laura Anderson contributed two hits to the attack.

"We ran the bases very well, and that was the big difference in the game," Chelsea coach Charlie Waller said. "Actually, Tecumseh played pretty well against us, and we needed our speed on the bases. Otherwise, the score could have been a lot closer."

The Bulldogs played errorless ball in the field to back up Tobin.

One challenge leads to another,

and the Bulldogs faced a tough one yesterday afternoon in a game at Willow Run, a "must" win if they are to qualify for district tournament play.

"There are so many teams in the district that it was necessary to schedule this game in advance of the normal pre-district game," Waller explained. "We have to win it to go any further in state competition."

Softball Team Whips Dexter and Lincoln

Chelsea's varsity softball team stayed on top of the Southeastern Conference last week with a pair of league victories over Dexter and Lincoln.

The Bulldogs ended the week with a 7-1 SEC record. Dexter and Milan are tied for second at 5-3, two games behind, and Chelsea needs only one more victory to sew up the championship.

Beth Unterbrink took personal charge of the Dexter game, pitching a one-hitter while striking out 16 and helping herself to the only run she needed with a solo homer.

Not an overpowering pitcher, Unterbrink continued to show ex-

cellent control by spotting the ball well and walking nobody. Her rise ball was working to perfection.

Unterbrink got support at the plate from Lori Folcik who drove in two runs with a third-inning single to trigger a four-run rally. Joyce Robards also had two hits, as the Bulldogs scored single runs in each of their three final turns at bat to run the score up to 7-0.

Lincoln gave Chelsea an unexpectedly tough game before bowing in the late innings, 8-4. Had the Railsplitters not committed five errors, they might have

Varsity Softball Team Wins Three At Dondero, Then Loses in the Rain

"We lost, but I think all the game proved was that you can be forced to play under impossible conditions if the officials make you do it."

That was how mild-mannered Chelsea varsity softball coach Charlie Waller described Sunday's 4-2 defeat at the hands of Flint Kearsley in the Royal Oak Dondero tournament.

The game was played in a steady downpour and, according to Waller, "wasn't a test of anything except how wet you can get without drowning."

"Let's be honest and say the weather was equally bad for both teams, which it was," Waller said. "The game should not have been played. It was just too wet for good softball by anybody."

Under ideal playing conditions on Saturday the Bulldogs won

three games, although they had to go into extra innings in two of them.

The opening was a marathon 12-inning affair against host Dondero, which Chelsea finally won, 4-1, with three runs in the top of the 12th on a bases-loaded hit by Beth Unterbrink, who pitched all the way.

The Bulldogs broke a scoreless deadlock in the top of the seventh as Joyce Robards singled, went around to third on Anne Weber's bunt, and scored when the throw to third got away.

Dondero got the tying run in its half of the seventh, and the teams battled through five extra innings until the 12th when singles by Robards, Weber and Lori Folcik loaded the bases, and Unterbrink proceeded to unload them.

Unterbrink struck out 10, walk-

ed none and had 10 put-outs from her pitcher's position. Karen Wilson, Weber and Robards contributed outstanding defensive plays. Robards had three hits, and Unterbrink and Folcik two apiece.

The next game, against Belleville, went nine innings. Down 6-2 at the end of six, Chelsea rallied to tie at the end of regulation, then won out with four more runs in the ninth.

Kelly Hawker, Margie Rawson and Unterbrink all pitched, with Unterbrink getting credit for the win in relief.

Once again it was Unterbrink to the rescue with the bat as she hit a three-run double in the ninth inning. Weber's two-run single in the seventh had sent the game into extra innings.

Saturday's third contest was a laugher as Chelsea defeated Fenton, 12-1, in a game which ended after six innings under the mercy rule. Rawson pitched all the way, surrendering just two hits while striking out seven.

Robards, who was 8-14 for the three games, stroked three hits including a triple, and Unterbrink had a triple and a double. Chandy Hurd and Tina Paddock each hit safely twice.

Hawker was the starter and loser in Sunday's rain-drenched travesty, and was relieved by Rawson in the fifth. Behind 4-0 at the end of six, the Bulldogs rallied for two runs with the help of a double by Laura Anderson in the top of the seventh but couldn't score any more.

Unterbrink and Folcik had two hits each. "We played very well considering the weather," Waller said. "I can't be ashamed of losing a game under those conditions. Softball just isn't meant to be played in a downpour."



THEY'RE OFF! Girl sprinters spring out of the starting blocks in a race on the new Chelsea High school track. A fast start is all-

important in the sprint events, which are usually decided in fractions of seconds.

scored the upset of the season.

Bulldog coach Charlie Waller worked pitchers Kelly Hawker, Margie Rawson and JoAnn Tobin in rotation, and they combined to hold the visitors to three hits but got in frequent trouble with walks and wild pitches.

It was anybody's ball game until the bottom of the sixth, when Chelsea scored three times to put it away finally.

"We didn't play real well," Waller said, "but we were good enough to win. Over a long season you are bound to have games like that, I guess."

Unterbrink and Robards each hit homers, and Chandy Hurd had two hits. Hawker got credit for the mound victory.

Canoeing Instructional Clinics Offered

Instruction is offered for families and individuals at the Argo Park Canoe Livery, located at 1055 Longshore Dr., Ann Arbor, on Saturdays beginning May 12 through June 23, (excluding Memorial Day week-end). Clinics are two hours long and are from 10 a.m. to 12 noon.

The first hour includes basic canoeing techniques, safety and proper handling and the second hour provides practice in Argo Pond.

All equipment and canoes are provided, and instructors are Red Cross certified.

The cost is \$7.50 per person. For further information call 688-7411.

Albion Confers Degrees on Four From Local Area

Albion College conferred degrees on 334 students at its May 5 spring commencement. Area recipients included:

Chelsea—Tracy Lynn Cattell, daughter of Ms. Lynda Cattell, 358 Washington St., cum laude in Spanish.

John Francis Dunn, son of Mr. and Mrs. John B. Dunn, 555 Washington St., economics and management.

Scott Prohaska, son of Mr. and Mrs. David Prohaska, 14580 Stoffer Ct., biology.

Pinckney—David Lee Haak, son of Dr. and Mrs. William H. Haak, 10050 McGregor Rd., cum laude in economics and management and computational mathematics.

Surveys indicate that peak working performance is reached between the ages of 51 and 60.

700 Contestants Expected For Regional Track Meet

More than 700 contestants are expected to compete in the regional track meet scheduled to be held here on Saturday, May 19, the first big meet on the new Chelsea High school track.

Thirty-two teams are entered, Chelsea athletic director Ron Nemeth said, "and it looks like they will all enter full teams in both boys and girls events. It should turn out to be quite a day."

Chelsea's new track won't be entirely finished, but it will be plenty good enough to run on with an excellent surface and accurate meter-lane markings. A finish coat of polyurethane plastic, which will make the track red, won't be applied until after school is out in June.

"We're ready to host the meet, and we will be able to handle it," Nemeth said. "Maybe we will have only the second or third best track in the state, instead of the best, but those kids in the regionals will be running on a real good surface and should turn in some excellent times."

The top coat of plastic will make Chelsea's track the best in Michigan, including those at the U. of M. and MSU.

A good running surface can make a difference in split-seconds when it comes down to timing, especially in the shorter distances and hurdles. The new Chelsea track has a lot of "bounce" and is pleasant to run on. It doesn't give you ankle shocks or shin splints, regardless of the distance.

Until this spring, all Chelsea track meets during the past three years have been held away from home because the local surface wasn't fit to run on. It was broken, pitted and just plain unsafe. A competitive run around the quarter-mile oval was just about guaranteed to produce a twisted ankle or worse.

The award of this year's regional meet to Chelsea is a tribute to the job that has been

done in rebuilding the track and making it a fine facility.

Field event finals on May 19 will begin at 10 a.m. Preliminary

heats in the sprints and hurdles will begin at the same time. Finals in the running events will begin at 1 p.m. Admission for the all-day show is \$1.50.

Baseball Clinic Slated May 19 at Beach School

A baseball clinic for youngsters age 7-16 will be held Saturday, May 19, at the Beach Middle school under the sponsorship of the Chelsea Recreation Department.

Instruction will be provided by the Bulldog varsity baseball team, the coaching staff and several former players.

Fees are \$4 for residents of Dexter and Lyndon township; \$6 for Sylvan township, and \$9 for

Lima and all others. Registration must be made in advance.

The 7-11 age group will be schooled from 9-10:30 a.m., the 12-16 group from 11 a.m.-1 p.m.

Register at the Community Education Office at Chelsea High school from 9 a.m. to 5 p.m. or 6 p.m. to 8 p.m. Monday through Thursday; Fridays from 9 a.m. to 3 p.m.

THE SPORTS CORNER

Factory Athletic Jacket Outlet

TODDLER THRU ADULT

Check Our Prices!

CAPS - UNIFORMS - LETTERING - SWEATS

8099 MAIN ST. DEXTER

426-4617

Congratulations ADAM

—Love,
Mom, Dad, Laura

Palmer **Ford**
MICHIGAN'S OLDEST FORD DEALER

AFFORDABLE PAYMENT PLAN

\$115⁰⁰



1984 ESCORT

Palmer **FALS**
FORD AUTHORIZED LEASING SYSTEM

OPEN: Mon., Tues., Thurs. 'til 9 p.m., Sat. 'til 1 p.m.
In Washtenaw County Since April 15th, 1912

CHELSEA

475-1301

ATKINSON CHIROPRACTIC CLINICS

- ★ Family Care
- ★ Pre-Employment Exams
- ★ Thorough Examinations
- ★ On-The-Job Injuries
- ★ Auto Accident
- ★ Low Back Pain
- ★ Neck, Shoulder and Arm Pain
- ★ No Charge for Consultation



Dr. Linda M. Atkinson



Dr. Warren B. Atkinson

MOST INSURANCE ACCEPTED
(Blue Cross, Aetna, John Hancock, Medicare, Etc.)

Two Locations To Serve You

JACKSON

2397 Shirley Dr.
(Next to Gilbert's)
(517) 783-2833

CHELSEA

7970 Clark Lake Rd.
(on M-52 North)
(313) 475-8669

UNADILLA STORE AND DELI

CENTENNIAL STORE SINCE 1873

CENTENNIAL STORE SINCE 1873

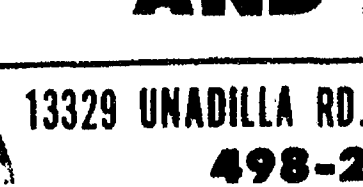

13329 UNADILLA RD. UNADILLA, MICH.
498-2400

SUNDAY THROUGH THURSDAY, 10 a.m. to 9 p.m.

FRIDAY & SATURDAY, 10 a.m. to 10 p.m.

WE TAKE FOOD STAMPS

WE TAKE FOOD STAMPS

ORDER PIZZAS FROM THE OLDEST STORE IN LIVINGSTON COUNTY, DOWNTOWN UNADILLA

Vegetarian, Salad, Chocolate or other—Any Way—All Real Ingredients

Order from 4 p.m. Until 1 Hour Before Closing

Thursday, Friday, Saturday and Sunday

You've tried the rest... Now get the BEST!

Also, Sandwiches, Stuffed Pizzas & Breadsticks Anytime.

WATCH FOR OUR TAKE-OUT SODA FOUNTAIN

REAL ICE CREAM

FISHERMEN — Live Bait, Minnows, Fishing Poles, Lures, etc.

ALSO WE HAVE GROCERIES - LIQUOR - BEER - WINE POP - FISHING NEEDS - ETC.

CHECK OUT ALL OUR LATEST MAGAZINES & BEST SELLER BOOKS

HAND-DIPPED ICE CREAM CONES

LIQUOR SALES ON SUNDAY AFTERNOONS

Chelsea Baseballers Hang in for Title With Lincoln Win

Chelsea's varsity baseball team managed only one victory in four tries last week, but can still win the Southeastern Conference championship by beating either Tecumseh or Milan in this week's play.

The Bulldogs lost to Dexter, 9-7 on Monday, defeated Lincoln, 10-2, on Wednesday, then dropped a pair in last Saturday's county tournament. The win over Lincoln was crucial to keeping Chelsea in the league title chase.

Dexter's Brad Kokmeyer proved too much for Bulldog pitchers to handle, as he went 4-4 at the plate and drove in five runs to lead his team to victory. His hits included two doubles and a home run.

"There was nothing cheap about any of his hits," Chelsea coach Wayne Welton said. "They were all solid shots. He's an outstanding athlete, excellent at the plate. We had hoped to pitch around him, but he kept coming up with runners on base, and he delivered."

The Bulldogs led, 5-2, at the end of four innings, but Dexter scored four in the bottom of the fifth to lead, 6-5. Chelsea tied it in the sixth, but Kokmeyer crashed a two-run double to put the game away in the seventh.

"We didn't give our pitchers (Dan Bellus and Chuck Downer) very good defensive support," Welton said. "We dropped three pop flies that should have been easy outs, and set up runners in scoring position. Our defense has been erratic. In some games we play well, in others poorly. As I've said all season, when we play good defense we win. When we don't, we lose."

David Bushway collected three hits for Chelsea and Chris Gallas two. Evan Roberts banged a triple.

Coming back two days later, the Bulldogs played good ball all the way around to defeat Lincoln, 10-2. Jay Marshall pitched all the way while giving up four hits, striking out six and walking three.

Jay is a very strong boy whose upper body may be a little bit over-developed for pitching, Welton said. "He's perhaps done too much weight-lifting. He has trouble getting loose and settling into a rhythm. He has improved throughout the season, and this may have been his best showing. His record is 4-0, and it's hard to argue with that. He's a very tough competitor."

The hard-hitting Bulldogs had 14 hits including a couple of key blows by Marty Steinhauer who drove in four runs. Steinhauer also lined a perfect throw to the



MARSHALL CALLED ON: Senior right-hander Jay Marshall will start today's game for Chelsea as the Bulldogs seek a victory over Milan to clinch at least a share of the Southeastern Conference varsity baseball championship.

plate from left field to nail a runner trying to score.

Roberts had three hits and three RBI's, and Chuck Hager, who hasn't been hitting the ball well, came up with two and two to break out of his slump.

The Bulldogs sunk to their season low point in a 10-9 loss to Novi in the county tournament last Saturday, committing an horrendous total of nine errors. "I think the less said about that game the better," Welton said. "We played very, very poorly."

Still, Chelsea continued to swing the bat well, collecting 11 hits which are usually enough to win. Gallas, Roberts and Bellus all smacked home runs.

The Bulldogs did no better in

their second game of the day, losing to Ann Arbor Huron, 10-8, despite a nine-hit attack. Rob Beckwith and Gallas had three hits each, and Beckwith drove in four runs.

"We hit the ball real well in both games," said Welton, who was not despondent over the losses except for the errors.

Sensing an excellent shot at the SEC championship, Welton has been saving his pitching staff for league contests and not worrying too much about weekend tournaments and non-loop games.

"Defense is the key," he repeated. "Our hitting is good, our pitching adequate. If we play well in the field, we'll be winners."

JV Baseballers Win Over Tecumseh, Lincoln

The junior varsity baseball team ran its Southeastern Conference record to 5-3 with victories over Dexter and Lincoln last week and was tied for second place going into this week's showdown contests against Tecumseh and Milan.

The Bulldog JV's defeated Dexter, 5-3, behind the one-hit pitching of Kevin Walz. The only officially recorded hit was a misjudged fly ball which dropped safely and opened the door to all three Dexter runs.

Walz struck out nine and walked only two in a fine performance on the mound. Todd Starkey was the hitting hero with a triple that

drove in the two winning runs in the bottom of the sixth inning.

Kevin Maynard had a triple and a single and drove in two runs, and Dave Boote also had two hits.

The Lincoln game was a wild one which Chelsea finally won, 12-11, with Maynard getting the pitching victory in relief. Three Bulldog hurlers surrendered only five hits but walked 14 batters.

Chelsea, meanwhile, was banging out 17 hits, the most important being Ty Anderson's single which brought home the winning run in the bottom of the seventh.

Rob Murrell had four Bulldog hits, Maynard three, and Boote, Ray Spencer and Steve Wingrove two each. Boote and Wingrove each socked home runs.



HE'S CATCHING NOW: Chelsea High baseball fans are used to seeing Chris Gallas playing at third base, where he does an excellent job. He has been pressed into service as catcher following an injury to Rick Boham, and has done very well there, too.

Girls Track Team Loses Two Meets

The Chelsea high girls track team ran against league leader Tecumseh on May 8 and came out on the short end of an 83-45 score.

Forced to make several lineup changes because of injuries, the Bulldogs managed only three firsts: the 3,200 relay of Amy Wolfgang, Laura Damm, Sallie Wilson and Stephanie Roberts in 10:31.5; Amy Wolfgang in the 300 hurdles in 48.3; and Susan Jaques in the 200 in 29.3.

In the field events, the shot putters turned in good performances as Josie Krzeczowski was second with 28-5, Cris Zerkel third with 28-0, and Amy Richardson threw her season best 27-1 in a non-scoring effort. Zerkel and Kay Bauer added a second and third in the discus.

Other seconds came from Debby Tefft in the 100 hurdles, Elizabeth Lindstrom in the 100, Melanie Flanigan in the 3,200 and Sallie Wilson in the 1,600. In the best race of the meet, Laura Damm, despite an outstanding stretch run, finished second to the Indian's Brenda Root in a near dead-heat in the 800. Chelsea's Chris Neuman was third.

Also getting third places were Mary Ann Richardson in the 1,600, Laura Heeter in the 400, Debby Tefft in the 300 hurdles, Elizabeth Lindstrom in the 200, Susan Jaques in the high jump and Eddie Harook in the long jump.

Last Thursday the girls lost a close meet to Saline, 66-62. Saline got an early lead, but the Bulldogs inched back, but couldn't quite overtake the Hornets despite some good performances.

The throwers again had a good

day as Cris Zerkel was second in the shot put with a 30-3/4 throw, a freshman record with the four-kilogram shot. Josie Krzeczowski was third in 28-3. Zerkel also had a fine discus throw of 86-2 for second in that event, with Kay Bauer third in 81-5. Eddie Harook was second in the long jump, and Anne Becker was third in the high jump.

Laura Damm, Stephanie Roberts, Sallie Wilson and Wendy Wolfgang put together a 10:24.8 to win the 3,200 relay. Wilson and Robin Mock ran 1-2 in the 1,600 in 5:50.3 and 5:55.3, respectively. Damm won the 800 in 2:38.7 with Wendy Wolfgang third. Debby Tefft turned in her season's best :53.3 in the 300 hurdles for third; and Carol Warren was third in the 100.

One of the day's highlights was the fine performance in the 3,200. All three Bulldog runners had season bests as they swept the event. Sallie Wilson led in 12:54.8, Melanie Flanigan was second in 13:01.8 and Mary Ann Richardson third in 13:05.9.

The top performance of the day came from Amy Wolfgang who contributed four wins to the cause. Amy won the 100 hurdles in :17.7, the 400 in a good 1:02, then one event later, the 300 hurdles in :49.7. Wolfgang came back to anchor the 1,600 relay of Christie Favers, Carol Warren and Laura Damm as they won in 4:27.8.

Three other runners had good but non-scoring performances. Kim Collins, coming off an injury and after being knocked down in a false start in the 1,600, ran her best time, a 6:25.

Tennis Team Ties, Loses in Meets

The Chelsea boys tennis team lost one and tied one last week. The netters lost to Novi, 2-5, and had to settle for a 3-3 tie with Brooklyn Columbia Central.

The tie, a rarity in tennis, occurred because the Columbia Central meet was played indoors

at the Jackson Racquet Club. With the score knotted at 3-3, the two teams had to give up the court because of a time factor, with the final and potentially deciding match tied at 1-1.

"We wanted this win for our third this year and were very disappointed at not being able to finish," CHS coach Terry Schreiner said.

Up to the time the meet was called, Mark Henson had scored for Chelsea in a long three-set singles match, 4-6, 6-2, 6-2. The doubles duos of Thom Schumann-Kurt Eisenbeiser, 6-0, 6-1, and Jeff Waldyke-Olav Meyer, 6-2, 6-0, had likewise won.

The two points Chelsea won from Novi were both gained in doubles. Schumann and Eisenbeiser won, 6-2, 6-3, and Rick Proctor and Mike Merkel stroked to a 6-4, 6-0 victory.

The tennis team has four matches this week, beginning with Riverview here Monday. Howell here yesterday, Hartland there today and the regional meet at Monroe on Friday.

Chelsea's best shot in the regionals appears to be the No. 1 doubles team of Schumann-Eisenbeiser, which is 7-3 in matches played this season.

SPORTS NOTES

BY BILL MULLENDORE

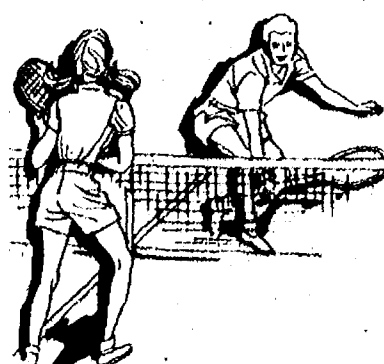

My boss Walt Leonard is a former ball player and therefore kind of a superstitious guy. All athletes are superstitious, including me. "Don't write anything about the Detroit Tigers," Walt kept telling me. "You'll jinx them."

I can't recall ever sending a team into a tailspin by writing something good about it, but the belief that it can happen lingers, and I share it to a degree. We writers focus attention on winners, and therefore make losers more determined to rise to the occasion and beat the front-runners. That's an inevitable fact of athletic life.

However, I can't imagine that anything printed in our weekly papers will influence happenings in Detroit. Besides, it's time to say something about the Tigers, who have gotten off to an amazing season start and just could run away from the rest of the very tough American League East division.

As I wrote this, the Tigers had won 24 of 28 games, tying the 1955 Brooklyn Dodgers for the best start ever in the major leagues. They had won 13 games in a row on the road, just shy of a record. They had opened up a six-game lead over Toronto whose 18-10 mark ordinarily would be good enough to be out front.

The statistics border on the unbelievable. The Tigers are playing extremely good baseball, the kind that wins. They are doing the right things at the right times, coming up with clutch hits and key defensive plays that separate winners from losers. They are getting excellent pitching from starters and relievers.

They have been lucky in some winning games but, as Chelsea baseball coach Wayne Welton remarked to me, "Good teams make their own luck. They keep the pressure on, force the action and eventually break something open. Don't forget that the Tigers have a bunch of fine ball players, the kind who can make things happen in their favor. I like their chances to go all the way."

So do I. As anybody who has ever played in sports, especially team sports, will testify, winning can get to be a habit. So can losing. The winning habit is much the more fun. Winning sets you up mentally to go out and win again. Repeated losing leaves you with a kind of "Why bother?" feeling which makes you a push-over for your next opponent.

Over the 162-game schedule that Major League baseball teams play, winning a lot of games early can be decisive. Any team that hopes to go somewhere has to look at the long term and figure out what it will take to be champions at the end of the grind.

Baltimore won the American League East last year with 96 victories, four more than Detroit's 92. It's a good bet that 96 wins will be enough this season, and the Tigers already have 24, which means they have advanced 25 percent of the way during the first five weeks of a 30-week season.

Games won early mean exactly as much as games won late. A win is a win, no matter when it's recorded. I find it surprising that some so-called "experts" are putting down the Tigers' early burst, suggesting that these spring victories somehow don't mean much and that the race will be decided down the August-September stretch when wins will really count.

Unless the rules are changed in mid-season, late-summer triumphs won't count a bit more in the standings than those the Tigers have already racked up.

I'm not great at arithmetic, but my pencil-figuring tells me that the Tigers need to win 72 of their remaining 134 games to get to 96. That means they must play at a victory rate of about .550, winning 11 games out of every 20. I like their chances to do at least that well, and I suspect they can and will do better. A hundred wins is a realistic goal, and that many would certainly lock up the division leadership.

What Detroit has done is construct a cushion. The Tigers are in the happy position of being able to afford to lose some games, which they undoubtedly will. They can survive a mild losing streak without dropping out of the race, and they likely will have one somewhere along the line.

The other side of the coin is that, by putting themselves far out in front, the Tigers have made themselves targets. Everybody will be trying extra-hard to beat them. Opposing managers will juggle pitching rotations to make sure that their best hurlers will be rested and ready to face Detroit. Baltimore, New York and Toronto will come at the Tigers prepared to do or die in the battle to win the American League East.

If the Bengals can't stand up to that kind of pressure, they don't deserve to finish in front.

RON KRULL CONSTRUCTION
426-2317 - Dexter
BLOCK - BRICK - CONCRETE EXCAVATING

When you're in business, buy the best...

The new GUARDIAN POLICY for MICHIGAN BUSINESSES

Now the right combination of coverages you need for your business is available in one policy—the Business Guardian from Farm Bureau Mutual Insurance Company of Michigan. It provides customized protection for stores, offices and apartment buildings, with features like: liability coverages up to \$1 million; no insurance limits for loss of earnings or rent for up to 12 months; automatic insurance amount increases to cover seasonal inventory fluctuations; and an unlimited insurance amount on building glass.

If you're in business in Michigan, find out how the Business Guardian can help you. Call your Farm Bureau Insurance agent today.



DAVE ROWE, CPCU
121 S. Main, Chelsea, Mich. 48118
(313) 475-9184

We're working to make your future a little more predictable.

FARM BUREAU INSURANCE GROUP



CHANNEL MASTER SATELLITE
Sales & Installation
Do-It-Yourself Kits
Priced from \$1895
LOY'S TV CENTER
Ph. 769-0198

Sign Up Now for Summer Leagues

Sunday.....No-Tap League
Monday.....Men's League
Tuesday.....Family League
Wednesday.....Ladies League
Thursday.....Mixed League
Friday.....Youth League

LEARN TO BOWL BETTER
Classes Start May 7, 7:30 p.m.

For More Information, call
CHELSEA LANES, Inc.
Featuring the MARK IV Lounge
1800 S. Main St. Ph. 475-8141

BLUE GILLS BAIT SHOP

1008 FAHRNER RD., SYLVAN CENTER

SUMMER HOURS: 7 a.m. to 8 p.m.

Night Crawlers - Worms - Minnows

Large selection of artificial lures

REELS: Zebco, Johnson, Daiwa, Clipper, Garcia, Martin Fly Reel
RODS: Shakespeare, Zebco, Fenwick Pflieger, Gamemaster, Coho Rods
Telescopic Power Poles... 16', 18', 20' Johnny Walker Fly Rods

.....\$7.95 to \$8.49

Come in and Compare Prices!
Lots of miscellaneous items not usually found in a bait shop.

Think About FATHER'S DAY

LOY'S TV
Sales & Service
512 N. Maple Rd., Ann Arbor
We Service All Makes
VISA MASTER CARD
769-0198

Loss to Tecumseh Delays Title Bid

The home-town scenario called for Chelsea's varsity baseball team to lock up at least a share of the Southeastern Conference championship with a victory over Tecumseh here Monday afternoon, but the visiting Indians hadn't read the script.

Tecumseh erupted for six runs in the second inning to wipe out a 1-0 Bulldog lead and coast to an 8-4 victory.

The Indians didn't hit the ball particularly hard but put it in the right places and got a couple of breaks on bad-hop grounders that ordinarily would have been routine outs.

"Tecumseh is a good, well coached team, and you can't spot them a five-run lead and have much hope of coming back," said a disappointed Chelsea coach Wayne Welton. "It just wasn't our day."

The Bulldogs tried to retaliate and make a game of it after falling behind, 8-1, and put runners on base in every inning but couldn't get the key hits they needed. They hit several shots, but most of them went right at somebody.

Sophomores Chuck Downer and Dan Bellus shared Chelsea's pitching duties, with Downer taking the loss. Neither threw as poorly as the score suggests. The ball seemed to have eyes for the openings whenever an Indian put a bat on it.

Looking for the silver lining in the cloud, Welton said he was pleased with his team's heads-up play over the last four innings.

"I think we were a little too

tense at the start," he commented. "We made some mental mistakes on the bases and in the field in the early innings, and I hope we got them out of our system."

The loss to Tecumseh means that this afternoon's game here against Milan will decide whether the Bulldogs win at least a piece of the SEC title. Chelsea must win or be an also-ran.

Welton described Milan as "an in and out team which has shown it can play very well at times" and expressed concern over the fact that the Big Reds have a good left-handed pitcher.

"If he starts against us, we could have a problem," Welton said. "We've seen exactly one and one-third innings of left-handed pitching all season long, and we have five left-handed hitters in our starting lineup."

Welton added that the injury to catcher Rick Boham, who suffered a separated shoulder in the May 7 against Milan, has hampered the Bulldogs in their championship drive.

"I don't like to make excuses, but the fact is that we badly miss Rick, both behind the plate and at bat. Chris Gallas is doing a fine job substituting as catcher, and Evan Roberts has filled in well for Gallas at third base, but the switches definitely have taken some things away from us."

Studies show that older workers generally attain a higher performance rating faster than younger workers.



UP AND OVER THE BAR: Pole vaulter Dan Fenton is about to clear the bar in a practice vault, while teammate Ed Brosnan, also a vaulter, watches his technique and cheers him on.

Switchgrass Promoted As Aid to Pheasants

Plant switchgrass instead of or in addition to alfalfa.

That is what the Department of Natural Resources is urging southern Michigan farmers to do as an assist to restoring pheasants.

According to a news release from Jeff Greene, wildlife habitat biologist at the DNR's Jackson district office, switchgrass offers an alternative to alfalfa for conventional grazing and feed-lot operations. Experimental seedlings will be made this spring in state game and recreation areas to demonstrate its potential.

Switchgrass is a tall (3-5 feet) native prairie grass which, the DNR says, provides excellent cattle forage during the hot summer months when cool-season grasses are dormant.

"Presently, most of Michigan's prime pheasant nesting cover consists of alfalfa fields," Greene said. "These fields are cut or chopped in late May or early June. Any ground-nesting birds or animals (including pheasants) are subject to destruction along with their nests."

"Because switchgrass is not pastured or cut for hay until July, pheasants using these fields would not be disturbed during the nesting season."

"Switchgrass can be valuable to cattlemen as warm-season forage," Greene continued. "A pasture rotation system that in-

corporates both cool-season forage and switchgrass is more efficient because cattle can be removed from exhausted cool-season pastures in late June, placed on switchgrass during July and August, then returned to cool-season pastures during the fall. This allows continuous grazing through the growing season."

Such a system would eliminate much of the need to plant and cut alfalfa and other hay during the spring months to carry livestock through the summer in feed-lots.

Planting dates for switchgrass include all of May and early June. Thorough seed-bed preparation including double-discing and culti-packing both before and after seeding are recommended. Seeding at a rate of 6-8 pounds per acre, at one-quarter to half an inch deep, can be done with a standard or no-till grain drill. Application of atrazine at the rate of two pounds per acre immediately after planting is required to control competition from other grasses.

Tests in other states have shown that switchgrass produces a higher yield than most other hay plants. It also produces good-quality nesting and rearing habitat for pheasants, quail, cottontail rabbits, wild ducks and songbirds.

Three-quarters of workers over 55 want to continue some type of paid work after retirement.

Howdy Holmes in Front Row for Indy 500

Howdy Holmes of Ann Arbor, son of Howard Holmes who is co-owner of Chelsea Milling Co., will be in the front row when 33 cars start chasing automobile racing's most coveted prize—the Indianapolis 500—on Sunday, May 27.

Holmes qualified with a speed of 207.997 miles per hour, which would have been a record had not teammate Tom Sneva blistered the track with an amazing 210.029.

Sneva's time over the 10-mile qualifying course earned him the pole position, with Holmes right beside him in the middle of the three-car front row. Rick Mears earned the last spot in the top three with a speed of 207.847.

Holmes finished sixth in last year's Indy 500 after running briefly in third place. His car just

didn't have the speed to keep up with the leaders.

Holmes resigned from the Domino Pizza racing team shortly after last year's Indy, following a dispute over the mechanical preparation of the racing car he was driving.

He signed on with Mayer Motor Racing of Farmington, which provided him a brand-new machine built by March Engineering of England. It is considered to be one of the three or four fastest cars entered in this year's 500. How well it will hold up under the grind remains to be seen.

Past history shows that about a dozen of the 33 starting racers manage to finish. Accidents and breakdowns take out the others.

DRAINS and SEWERS CLEANED ELECTRICALLY

SINKS
SUMPS
TOILETS

FLOOR
DRAINS

MAIN
LINES

STORM
SEWERS

PROMPT SERVICE

SEPTIC TANKS-Cleaned, Installed, Repaired
DRAINFIELD & OTHER EXCAVATING

•RESIDENTIAL •COMMERCIAL •INDUSTRIAL

BOLLINGER SANITATION SERVICE
PHONE (313) 473-2097

OUT IN THE OPEN

By BILL MULLENDORE



Last week I wrote about a man named Ralph Stivers, who was either the best fisherman or the most outrageous liar I have ever known. I honestly think he was the former. I've known quite a few lying fishermen, but never one who could back up his stories with fish to prove them. Somehow or other, the fish invariably "got away." Stivers produced fish from somewhere, and I believe he caught them.

He told me that he had been a fishing guide in northern Wisconsin during his early years, working his way through school and keeping his large-family dinner table supplied with fresh fish. He learned the butcher's trade and moved to Michigan, where opportunities for earning a living as a meat-cutter looked to be a little better, and settled in what was then East Ann Arbor. He didn't quit fishing.

After looking at the succession of unbelievable walleye catches which Stivers said he had taken from the Huron River somewhere between Barton Pond and the Kent Lake dam, I challenged him:

"There are supposed to be a lot of smallmouth bass in the Huron. Go out and catch a nice bunch, and bring them in. I need a picture and a story."

At the time I was trying to promote a stream improvement project on the river, with the idea of creating a better bass fishery. My

experience had been that smallmouths were plentiful enough in the Huron if you were satisfied to catch and release under-sized fish. The minimum legal length for bass was then 10 inches, and I could and did catch dozens that ran from 7 to 9½. A keeper was a rarity, and I couldn't figure out why (and still can't, as a matter of fact).

"Give me a couple of days," Stivers answered me. "I'll get back in touch."

Two days later the phone rang. "This is Stivers. Come on out to the house and bring your camera. I've got something to show you."

Laid out on a piece of plywood were 10 beautiful smallmouths—the biggest 20 inches, the smallest 12. It was the prettiest catch of smallmouth bass that I have ever seen.

"Had to work hard, but I finally found them," Stivers told me. "The bass are in there, and there are some bigger ones than any of these. I broke off a couple that would have gone five pounds or better. They hit deep on night-crawlers with an Indiana spinner in front as an attractor. It's a good combination. Try it."

(For the record I did, many times, and never caught a darned thing. The few decent-size smallmouths that I have taken from the Huron River were hooked on hellgrammites, the ugly-looking larvae of the dobson fly. It is somewhat harder to catch hell-

grammites than the fish you'd half them with.)

Anyway, I took a picture of Stivers' 10 smallmouths and published it in the Ann Arbor News. A couple of days later Conservation Officer Don Boyer phoned me.

"Bill, I've got a problem. That picture you printed in the paper shows an illegal catch. I'm going to have to arrest Stivers."

During the next couple minutes of fast talking I learned for the first time that there is a law in Michigan against having in possession more than one day's legal catch of any species of fish. It's a law that I had unintentionally violated many times before, and have deliberately broken many times since. It has to be just about the silliest law on the books, but it's still there. What it says is that

should you be lucky enough to catch a daily limit of fish—which does happen every now and then—you must eat them, give them away or throw them in the garbage before you go fishing again. That's a story in itself, and I'll get to it some week soon.

Don Boyer was a tough CO. He had the reputation of being ready, willing and even eager to arrest his own wife should he catch her breaking a conservation law. In this instance he relented, maybe for the first and only time in his career. After I explained that I had encouraged Stivers to go out and catch the fish, that two days had elapsed, that I honestly believed the 10 fish represented two daily legal limits of five each, and that if anybody was going to be arrested it probably should be me for inspiring someone else to commit a crime, Don agreed to let the matter drop.

Ralph Stivers' string of 10 smallmouths remains the best catch of the species that I have ever looked at. I don't ever want to see another like it, simply because I now know that 10 are twice too many under the law. Anybody brings in a bunch of smallmouths to be photographed, please limit the number to five so we can all stay out of trouble.

Turkeys Are Nesting In Waterloo Area

The wild turkey nesting season has begun in the Waterloo Recreation Area, and the birds released during the past two years are reported to have gotten off to a good start. Mating and breeding activity has been observed.

A total of 30 turkeys imported from Iowa has been released in various locations in the Waterloo area.

Department of Natural Resources biologists hope that, with a successful nesting season, the flock could increase to 50-75 by fall and become permanently established.

Competitive Swim, Diving Programs

Registrations are currently being accepted for the Department of Park and Recreation Competitive Swimming and Diving Programs held at Fuller Pool, Ann Arbor. The program is designed for swimmers with a strong swimming background.

established.

The incubating period for turkey eggs is 28 days, and it is critical that the brooding hens not be disturbed during that time. The hens are spooky and easily frightened off their nests, which are located on the ground, usually in stands of oak trees.

Anyone who flushes or even sees a hen turkey at this time of year should back out of the area as quietly as possible, and hope the bird will return to its nest.

"GET READY FOR SPRING"

call KLINK EXCAVATING

for
TOP SOIL PROCESSED ASPHALT
SAND ROAD GRAVEL DRIVES

ALL TYPES OF STONES

475-7631

2 WAYS TO SAVE ON STANDARD CLASSIFIEDS

1 - PAY WHEN YOU PLACE YOUR AD . . . or before classified deadline, NOON, SATURDAY - and save \$2.00 for each insertion.

2 - PAY WITHIN 10 DAYS OF BILLING DATE . . . Additional \$10 fee will NOT be charged when payment is received within 10 days following statement date.

Don't forget . . .

You can still buy or sell with a Standard classified ad for only

\$1.00

What A Bargain!

To place your ad stop by either office at
300 N. Main St., Chelsea At the Clock Tower
or 8071 Main St. Dexter,
or call

Chelsea 475-1371 Dexter 426-3877

For insurance call

JERRY ASHBY
102 E. Middle 475-8637

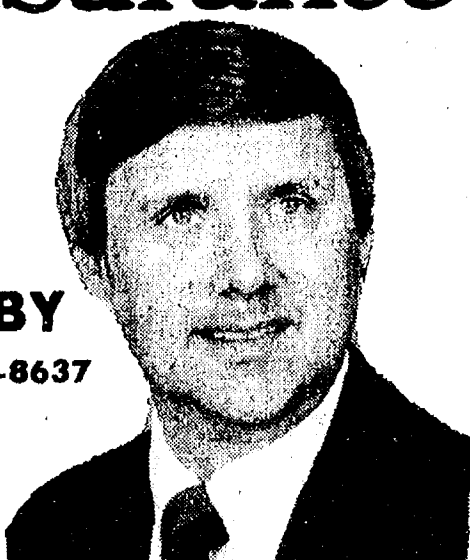
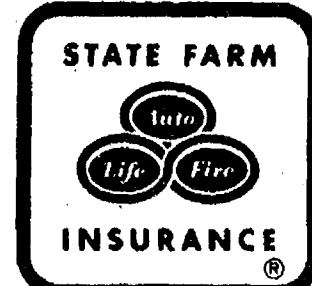

Like a good neighbor,
State Farm is there.
State Farm Insurance Companies
Home Offices: Bloomington, Illinois

Kaiser's Greenhouse

12700 Jaycox Rd., Stockbridge
Open 7 Days, 8 a.m.-9 p.m.

Time to Plant Now



Memorial Day
Arrangements
for Cemetery Pots
GERANIUMS
FLOWERING ANNUALS
HANGING BASKETS
CERAMICS
VEGETABLE PLANTS

Melon, Squash & Cucumber Plants

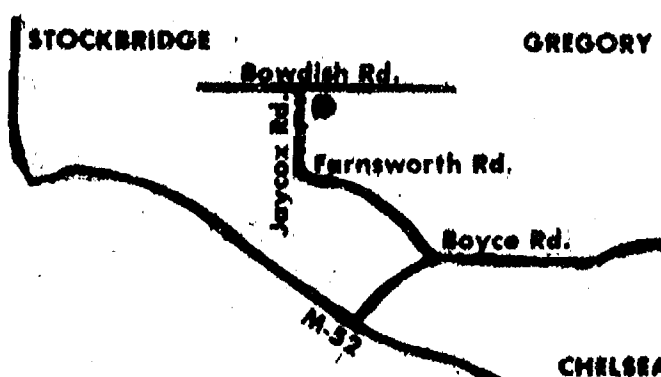

(517) 851-8745

Chili Cook-Off Raises More Than \$25,000 For Kidney Foundation

The Great Chili Cook-Off Hot Air Balloon Festival, a benefit for the National Kidney Foundation of Michigan, sponsored by Health Care Network, a subsidiary of Blue Cross and Blue Shield of Michigan, was a huge success!

Held May 5-6 at the Farm Council Grounds near Saline, an estimated 15,000 people attended the two-day event, with the bulk of the attendance on Saturday during the fifth annual Great Chili Cook-Off.

Eighty cooks competed in the largest regional cook-off in the country with the winning spot going to Howard Sheltraw of Saginaw.

Other winners were: 2nd, Robt. Vargo of Milford; 3rd, Jim Adamski of Redford; 4th, Dave Rzepa of Jackson; 5th, Peggy Whiteley of Detroit; 6th, Norb Bischoff of Kentucky; 7th, David Richey of Troy; 8th, Dennis Blucharz of Flat Rock; 9th, Steve Uptegraft of Lansing; 10th, Richard Spillard of Canton.

Among the cooks on the finalist table, (top 15 chilis) were Ken Calvert of WRIF-FM and Phil Lamka of WWW-FM.

Howard Sheltraw will represent the Kidney Foundation at the International Chili Society Cook-Off in California this fall, flight courtesy of Republic Airlines.

Spokesperson for the Kidney Foundation estimate they raised over \$25,000, the largest amount in the five-year history of the event.

Hot air balloons added greatly

to the attraction with 20 pilots, many national and international winners of ballooning competition, participating in the only sanctioned balloon race in Michigan, the Dr. Bill Grabb Memorial Hot Air Balloon Race.

Saturday morning was the only sanctioned task with all 13 competing pilots tallying 500 points. Saturday evening's ascension was just for show, since low winds prevented actual sanctioned competition.

Sunday morning's flight was cancelled because of dense fog, limiting visibility. The visibility requirement for flying is three miles.

"We hope to make the balloon festival an annual event," states David St. Clair, executive director of the National Kidney Foundation of Michigan. "They were beautiful to watch."

Weber's Inn in Ann Arbor was the host hotel of the weekend of events housing more than 20 balloon pilots.

One of the biggest money makers on Saturday was WJQB's Great Midwestern Egg Drop Contest co-sponsored by Huron Advertising Signs who provided the crane and staff. This contest challenges participants to catch raw eggs dropped up to 100 feet over the grounds.

Ernie Winn, general manager of the station says more than 114 dozen eggs were dropped.

The National Kidney Foundation of Michigan is a United Way agency serving kidney patients and their families in Michigan.

May Is National High Blood Pressure Month

What do uncontrolled high blood pressure, overweight, smoking and a high cholesterol diet have in common? They—as well as a family history of high blood pressure—all increase your chances of getting heart disease.

How much depends on your family history and on how many of these "health risks" you take.

Doctors, nurses and pharmacists can diagnose high blood pressure. They—as well as health educators, nutritionists and other health professionals—also can tell you how big a chance you may be taking with your health if you don't control those risks which may be modified or eliminated.

They may provide information and programs to help people cut back on salt, quit smoking, or increase their exercise level.

And people who change their lifestyles often find their high blood pressure medication works better and they reach their blood pressure goal faster.

The theme for this year's National High Blood Pressure Month is "Share the Success," acknowledging the team effort which is responsible for the encouraging trends in the area of high blood pressure awareness and control.

Screening, education, high tech diagnostic equipment and treatment, and the increasing number of people who are taking more responsibility for their own health have all played a role in the "success."

In a 1976-80 survey, data showed that the number of individuals whose high blood pressure was adequately controlled had more than doubled compared to all figures in a 1971-72 survey. Further, in the decade since 1976,

stroke mortality has declined by over 40% and heart attack is down by almost 30%.

Local groups are observing National High Blood Pressure Month throughout the county.

The Washtenaw County Health Department and Pharmaceutical Society are training several local pharmacists to initiate their own high blood pressure screening programs. Pharmacists who participate in this pilot program will check blood pressures, provide information and, if necessary, make referrals to physicians. After the pilot program is completed, the training will be offered to other pharmacists in the county.

All pharmacies have received information about hypertension and many will provide pamphlets to patients. Check with your pharmacist or call the Health Department at 973-1488 for more information.

Catherine McAuley Health Center is conducting blood pressure screenings at local banks once again this year. Chelsea Hospital and Saline Hospital also are providing staff for the screenings. For information about the schedule call Community Relations Department, at Catherine McAuley, 572-4000.

A series of lectures—Control your Blood Pressure: Here's How, is being offered by Catherine McAuley staff. Topics include: Don't Sweat It—Nutrition and Exercise Habits (Monday, May 14), Listen to Your Heart—Lowering Your Blood Pressure Without Drugs (Monday, May 21), and Live With Less Stress (Thursday, May 24). All programs are scheduled for 7-9 p.m.



LIFELINE PROGRAM: Chelsea's Lifeline program, an emergency response system for the elderly or handicapped to obtain fast medical aid, has expanded significantly during the past year. Above, a participant is shown with the telephone

base system at her side and the "help" button worn on her wrist. Below, Kathy Correll answers a Lifeline call in the Chelsea Community Hospital's emergency room.



Chelsea Lifeline Program Reports Significant Progress During Year

The past year has seen significant developments in Chelsea's Lifeline program. Lifeline is an emergency response system for the elderly or handicapped, based in Chelsea Community Hospital's emergency room.

The system is designed to provide fast responses in emergency situations by relying on neighbors and friends designated by the subscriber. Through services volunteered by the Chelsea ment the program is operated at minimal cost of \$10 per month. The initial cost of equipment was made possible by a grant from the Civic Foundation of Chelsea.

Completed during the past year were negotiations with Lifeline, Inc., which allowed upgrading the system at minimal cost. The new equipment is smaller and lighter, making it easier to use and more versatile. The program now has the capability to expand into areas such as home blood pressure monitoring if that type of service becomes necessary.

Lifeline is providing service to a total of 19 individuals in the Chelsea area. There are currently 14 subscribers, with two more applications being processed. The system has been utilized on numerous occasions.

In one situation a subscriber fell, fracturing her arm. She was in pain and unable to get up from the floor. She pressed her help button and within three minutes a neighbor was there. Within 15 minutes, she was in the emergency room having her arm treated.

In a second case the subscriber was found by her family very weak and confused. They triggered the help button. When the emergency room called in response, the family member ex-

plained the situation and an ambulance was dispatched. The emergency room staff remained on the phone to provide information and support to the family until the ambulance arrived.

Continued growth of Lifeline

services is anticipated. Further information about Lifeline services is available by calling the Chelsea Senior Citizens, at 475-9242 or Chelsea Community Hospital social services department, 475-1311, ext. 262.

PHIL'S SERVICE

Philip C. Musolf, Owner-Operator
889 S. Main St., Chelsea Ph. 475-3596

COMPLETE AUTO SERVICE

- ★ Tune-Ups
- ★ Brakes
- ★ Shocks
- ★ Struts
- ★ Front End Repairs
- ★ Cooling System Repairs
- ★ Exhaust Systems
- ★ Engine & Transmission Replacement
- ★ Engine and Carburetor Repairs

Mon. thru Fri., 8 a.m. to 8 p.m. Sat., 8 a.m. to 5 p.m.

TOWER MART PARTY STORE

528 N. Main Ph. 475-9270

PEPSI-COLA SPECIAL



8-PACK OF 1/2-LITER RETURNABLE BOTTLES

\$1.99

MILK SPECIALS

HOMOGENIZED gal. \$1.89

2% LO-FAT . . . gal. \$1.79

LO-FAT . . . gal. \$1.49

See us for Complete Picnic Supplies

Area Students Receive Degrees from U. of M.

Among the 5,900 University of Michigan students who received degrees at last Saturday's spring commencement were the following area graduates:

Chelsea—Christine M. Alber, 16½ S. Main St., juris doctor; June H. Ellis, 13535 Island Lake Rd., bachelor of science in nursing; David B. Galloway, 200 Blind Lake, bachelor of science in mechanical engineering; Fred H. Holdsworth, 49 Butternut Ct., bachelor of business administration; David P. Morris, 3060 S. Fletcher Rd., bachelor of arts; Thomas J. Vallencourt, 12345 Jackson Rd., master of public administration.

Dexter—Frederic L. Bonine, 10023 W. Huron River Dr., master of science; Michael L. Deimen, P.O. Box 142, bachelor of fine arts; Anne T. France, 9905 Horseshoe Bend, bachelor of arts; Robert Koback, 7812 Forest Ave., master of science; Frederick J. Line, 2494 N. Lima Center Rd., master of arts; Grass Lake—Paul A. Stancato, 4775 Jacob Rd., bachelor of science; Scott M. Worthington, 834 Church St., bachelor of science in mechanical engineering.

Gregory—Margaret L. Bailey, 20560 North Lake Rd., bachelor of science in education.

Manchester—John Gialanella, 20284 Kirk Rd., master of public health; Richard A. Korth, 410 Brian St., bachelor of science in

mechanical engineering; Carl M. Reinke, 5237 Happy Hollow Dr., doctor of pharmacy; Edward J. Reske, 10988 Braun Rd., doctor of philosophy; Tamara K. Rhoades, 10200 Grossman Rd., bachelor of arts; Steven R. Sporzynski, 17700 Mahrie Rd., bachelor of science in aerospace engineering.

Pinckney—Maryellen Robrecht, 8215 Kiowa Tr., bachelor of arts; Tanya D. Wilhelmsen, 7119 Pinckney Rd., bachelor of science in dental hygiene.

Whitmore Lake—Karen A. Cook, 385 Barker Rd., master of science; Melora L. Goosey, 11001 Hall Rd., bachelor of science.

Local Students Listed In CMU Honor Group

Students inducted into Sigma Iota Epsilon, scholastic business and management honorary society, at Central Michigan University included:

Chelsea—Scott Chapman, Thomas Gaunt, Nancy Heller.

Manchester—Nicholas Krzyzaniak.

All are juniors at CMU.

Telephone your club news to 475-1371

Please Notify Us In Advance of Any Change in Address

State Licensed and Insured

JERRY HANSEN & SONS ROOFING & SIDING COMPANY

Phone (313) 994-4232
P. O. Box 2123, Ann Arbor, Mich. 48106

ALL TYPES OF ROOF REPAIRS, SIDING, GUTTERS
DOWNSPOUTS, INSURANCE WORK

27 Years Experience

SPECIALS

2 CONEY DOGS & FRENCH FRIES

\$1.99

FRIDAY, MAY 18

All-You-Can Eat FISH FRY

\$3.89 Includes Salad Bar, Fries & Rolls

CHICKEN -N- BISCUITS . . . \$1.99

Niehaus ICE CREAM & FOOD

901 S. Main, Chelsea

Ph. 475-2677

HCMA Parks To Open Memorial Day Weekend

Hudson Mills, Dexter-Huron and Delhi metroparks, located along the Huron River, are ready for the Memorial Day holiday weekend and the 1984 summer season.

Hudson Mills (1,527 acres) has heavily wooded areas, two shelters, lagoon, rustic bridges, a nature trail, picnic tables, stoves, playground equipment, roads and parking lots, and a bike-hike trail. The rapids are colorful, shorefishing is popular, and there are two canoe campsites.

The acorn nature trail is ¾ miles in length and takes hikers near the Huron River, through densely wooded areas and handsome flowering dogwood trees. Self-guided hikes are popular.

Dexter-Huron (122 acres) and Delhi (47 acres), also primarily picnic-playground parks, are favorite picnic spots for family groups. Groups of 50 or more persons should contact the park office to arrange outings. Picnic areas and tables are available on

a first-come, first-served basis. Water and sanitary facilities are also provided.

Camping by organized youth groups is available with permits (\$5 per group per visit) issued at the Hudson Mills park office. No family camping is permitted in any HCMA metropark.

Canoe rentals are available at Delhi metropark, with information available by contacting Hudson Mills metropark (426-8211) or Skip's Huron River Canoe Livery (769-8686). There are two canoe trips: from Hudson Mills to Delhi, \$14, or Dexter-Huron to Delhi, \$8.

Park hours are 8 a.m. to sunset daily, unless otherwise posted.

For additional information contact Hudson Mills metropark, 426-8211 or 1-800-552-6772 (toll-free).

Required is a 1984 Metropark Vehicle Entry Permit (Annual: regular \$7, senior citizen \$2, or daily \$2).

Opportunities Offered To Host Foreign Students

Educational Foundation for Foreign Study, a non-profit high school exchange program, has announced an opportunity for three Chelsea area families to host European students during the 1984-85 school year.

The program is being coordinated by Linda Lakshminarayanan of Ann Arbor, Educational Foundation area representative.

Representing the Scandinavian countries, the Netherlands, Austria, Belgium, Germany, Italy, Spain and Mexico, the students have been selected through an intensive screening process in their homelands. They are between the ages of 15 and 18, speak English, and have demonstrated above-average academic performance, maturity, and the ability to adapt to a new environment.

The Educational Foundation program is part of the President's Foundation Youth Exchange Initiative which is currently focusing national attention on intercultural student exchange as an important step toward world peace. Ms. Lakshminarayanan will participate in this program by making arrangements with local high schools, securing volunteer host families and supervising the ten-month program in the Chelsea area.

Families interested in hosting a student should contact Ms. Lakshminarayanan to arrange for an interview and an opportunity to review student applications in order to select a boy or girl who would best match their family. By inviting a student this spring, a family is able to correspond in the months before August arrival and begin to build a relationship with their new "son" or "daughter."

Families should call Ms. Lakshminarayanan at 996-9176, or the Educational Foundation office at (800) 243-5400.

Cheryl Nadeau Receives Degree

Cheryl Lynn Nadeau of Chelsea received a bachelor's degree in English from Saint Joseph's College, Rensselaer, Ind., on April 29. She is the daughter of Mr. and Mrs. Douglas Nadeau of 19850 Old US-12.

HAROLD'S UPHOLSTERING

FREE ESTIMATES
FREE PICK-UP AND DELIVERY

Ph. 475-9241

New "S" Series Riding Mowers

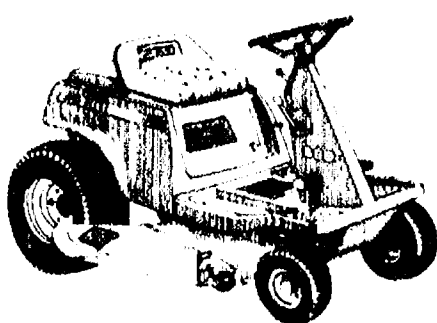

State-of-the-art styling, comfort and performance. S80 and S82 have 8-hp engine and 30-inch cut. S92 has a big 11-hp engine and 38-inch cut. Covered engine. Color-coded controls. 5-speed gear-drive transmission.

Huron Farm Supply

Phone 426-8847
8250 Dexter-Chelsea Rd.

Dexter, Mich.



Ads
Taken
Until
12 Noon
Monday

PUT IT IN THE WANT ADS FOR RESULTS

Just
Phone
475-1371

Automotive

Palmer Motors

Since April
1912

Buy With
Confidence

Michigan's Oldest
Ford Dealer

1972 JEEP WAGONEER
63,000 miles, Automatic.
1977 GRANADA 2-dr.
38,000 miles. Nice, nice, nice.
1978 THUNDERBOLT
One owner. 39,000 miles.
1979 CHEV MONZA 2-dr.
Automatic with AM/FM.

Buy With Confidence

1979 MUSTANG 2-dr.
Red and Ready.
1980 FAIRMONT 2-dr.
Price just reduced.
1980 MONTE CARLO
Low miles with air.
1981 ESCORT 3-dr.
Tutone paint.

We Buy Used Cars & Trucks

1981 FIREBIRD SPIRIT
30,000 miles, with air.
1981 CROWN VICTORIA 4-dr.
Full-size luxury.
1981 CHEVETTE 2-dr.
Automatic, gas saver.
1982 ESCORT 4-dr.
Automatic.
1982 ESCORT 3-dr.
This one has air.

Always A Great Selection

1982 GRANADA 4-dr.
25,000 miles, with air.
1983 OMNI CHARGER 2-dr.
19,000 miles, extra sharp.
1983 ESCORT 4-dr.
5-sp., with air. Demo.
1983 MUSTANG GL 3-dr.
Air and cruise. Demo.
1983 LINCOLN CONT 4-dr.
Titled only to Ford Motor Co.
1983 BLAZER
19,000 miles.

TRUCKS

1976 FORD F-150 SUPERCAB
High miles, low price.
1979 FORD F-150 SUPERCAB
Nice truck.
1981 FORD COURIER
Priced right.
1982 FORD COURIER
24,000 miles.
1983 FORD RANGER
Locally owned.
1984 FORD RANGER
Tutone. Demo.

Palmer Motors

We Value Our
Reputation

70 Years Proves it!

Display Lot Open
Mon. & Thurs. 8:30
Tues., Wed., Fri. 9:30
Saturday 12:30

CHELSEA

475-1800 475-3650
501f

1976 CHEVROLET IMPALA — Single
owner. 72,000 air, automatic,
power steering, power brakes,
\$1,400. 475-7978. x461f

75 PLYMOUTH DUSTER for sale.
318 engine, automatic, \$500 or
best offer. Ph. 475-7433, Jane
Lantis. x50

83 OLDS OMEGA — 4 door, power
steering, power brakes, automatic
transmission, 18,000 miles, excellent
condition. \$5,800. Call 498-2289. x50

Automotive

BODY SHOP

COMPLETE FULL TIME
Estimates Available

PALMER FORD

222 S. Main 475-1301
361f

Grohs Chevy

"Ride With A Winner!"
7120 Dexter-Ann Arbor Rd.

Largest selection of
4-wheel drive trucks
in Washtenaw County!

USED CARS

1983 CITATION 4-dr. demo.
1982 CAVALIER Wagon, automatic.
1982 CAVALIER GS Wagon
Cassette.
1981 FAIRMONT 2-dr.
Auto, air.
1980 MUSTANG Ghia, loaded.
1978 REGAL Sport Coupe.
T-top.

USED TRUCKS

1983 S-10 PICK-UP.
Extended cab.
1982 CHEVY 3/4-ton 6.2 L diesel.
1978 BLAZER
41,000 miles. Sharp!
1980 CHEVY 1/2-ton, 6-cyl. AT
1980 FORD 3/4-ton 4x4.
1978 CHEVY 3/4-ton, 4-wheel drive.
1976 FORD 3/4-ton, 2-wheel drive.

SERVICE AND QUALITY
IS OUR NAME!

DEXTER-426-4677

Open daily till 6 PM
Mon. & Wed. till 8 PM
Saturdays 9-1 PM x501f

Farm & Garden

MACHINE PROCESSED BLACK DIRT

Mixed, with or without cow manure.
also

GRAVEL - SAND - WOODCHIPS

C. L. BRODERICK & SON
475-2796 475-2722
x50-1f

ALL Your Spring Gardening Needs

BULK SEEDS
BEGONIA BULBS
PEAT MOSS
ASPARAGUS ROOTS
ONION SETS
FERTILIZERS
SEED POTATOES
GRASS SEEDS
CLEMATIS VINES

Chelsea Hardware

110 S. Main Ph. 475-1121
51-2

THINGS TO EAT — U-pick asparagus,
Formerly Huron Farms, now Judy's
Fruit Farm, under new management.
Open Tues., Thurs., Sat., 9 a.m.-1
p.m. Sun. 1-6 p.m. Ph. 426-5026. x52-4

CASE 1816, Skid Steer Loader with
two buckets, hydrostatic drive.
Clark 300-gal. trailer sprayer with
Ace pump on 30-ft. boom. Ph.
475-8421 or 475-7114. x50-2

STUMP GRINDING

Free estimates - Insured
Ph. (517) 750-2462
or (517) 764-5020 x51-4

Farm & Garden

LOGS SUITABLE FOR FIREWOOD —
Large amounts, 300 face and
minimum. Woods & Estate Manage-
ment, Ph. (517) 592-3248. x50-4

LAWN MOWING and garden tilling,
commercial and residential lawn
care. Low rates, free estimates. Call
Brian, 475-2244 after 5 p.m. and
weekends, or 475-9604. x50-4

FARM TRACTORS for sale. Used,
small. Ph. 475-8141 or 475-8726.
x471f

GRAVEL — Bankrun. Excellent for
driveways. \$30 for 5 yards. Chel-
sea area. Ph. 475-1080. x50-4

FOR SALE — Baler twine, 9,000 feet,
\$17.50 if ordered this month. Ph.
Charles Trinkle & Sons, 475-7798,
evenings. x50-4

SEED CORN

Have A Good Supply of
GOLDEN HARVEST
FUNKS
JACQUES
Seed Corn on Hand

BALER TWINE
At Early Spring Prices

Harold Trinkle & Sons
475-8992 x52-6

CONKLIN PRODUCTS

AMPLIFY & AMPLIFY-D

For Better Seed Germination
WEX - A Wetting Agent
For Spraying Corn
AGRI S-C: Soil Conditioner

Harold Trinkle & Sons
475-8992

Farm & Garden

BLACK DIRT & PEAT, delivered —
Tested and proven excellent for
lawns, gardens, flower beds.
Guaranteed satisfaction. Ph.
428-7784. x49-51f

LAMBS for freezer, fair or breeding
(Suffolk and Hampshire). 475-7978.
x461f

Recreational Equip.

1976 SILVERLINE 16-ft. bass boat.
50 h.p. motor, electric bow mount
motor, trailer. \$3,000. 475-7978. x461f

CROSBY Fiberglass Boat — 15'8" with
50 h.p. Johnson, electric start out-
board motor (needs overhaul) and
trailer. Ph. 475-1371. x201f

Recreation Equipment

For Sale

2 JUKEBOXES (80 record)
2 PINBALLS
6 VIDEO GAMES
Free Play or Coin Play
All machines guaranteed & delivered
662-1771

For Sale

SNARE DRUM and stand, \$50.
Ph. 475-1731. x50

79 HARLEY-DAVIDSON FLH Super-
glide, boat motor, trailer; chain
saws, Homelite super XL, automatic
saw, extra chains; trap guns, hunt-
ing guns, and revolvers. Gutter, Mar-
tin, 5-string banjo. Jim Kosinski, 114
N. Main St., Chelsea, 475-2911. x52-3

FOR SALE — 19-ft. travel trailer.
Sleeps 6. Has everything. Good con-
dition. \$1,600. Ph. 475-3440 daytime,
475-7644 evenings and Sundays. x50

DINING ROOM TABLE and 4 chairs.
excellent condition. Ph. 475-1908.
x50

All Insurance Needs

Call 665-3037

N. H. Miles, Allstate

AMWAY PRODUCTS mean quality —
Personal service. Try us and see.
Ph. 475-8471. x50-2

FOR SALE — 10-gallon tank, cover,
wheel, water disp., and garbil,
\$15. Call after 6 p.m. 475-2646. x50-2

WEDDING STATIONERY — Prospec-
tive brides are invited to see our
complete line of invitations and wed-
ding accessories. The Chelsea Stand-
ard, 300 N. Main, Ph. 475-1371. 81f

1/2 OFF NEEDLECRAFT KITS — In-
ventory clearance. Candlewicking,
Counted Cross Stitch, Embroidery,
Soft Sculpture, Crochet, Latch Hook,
Trapunto, Plastic Canvas Kits, Dazzle
Aire Yarn by Caron, 3 oz.-4 ply 50'
per skein (limit 12 skein per custo-
mer), Macramé, Maxi Cord, hundred
yard, 7 and 8 mm. \$2.99 per skein
(limit 6). Monday thru Friday, 9
a.m.-4:30 p.m. John Alan Enter-
prises, 221 Jackson Industrial Drive,
1 block west of Zeeb on Jackson turn
south at "Soups On" restaurant. x391f

Michigan Certified
SOY BEAN SEED
HODGSON 78
CORSEY 79
NEBSOY
CENTURY
\$12.00 per bushel
Ph. 1-(517)-451-4010
BRABLEC FARMS
BRITTON, MICH. 49229

CASH FOR LAND CONTRACTS
& REAL ESTATE LOANS
Any type property anywhere
in Michigan. 24 Hours. Call
1-800-292-1550. For
National Agency Co.

CLASSIFIED ADVERTISING

CASH RATES:
10 words or less...\$1.00
when paid before Sat., 12 noon
Add \$2.00 per insertion if
charged — 7¢ per word over 10.

CHARGE RATES:
Add \$10 if not paid within
10 days following statement
date.

THANK YOU/MEMORIAM

CASH RATES:
50 words or less...\$2.50
when paid before Sat., 12 noon
Add \$2.00 per insertion if
charged — 7¢ per word over 50.

CHARGE RATES:
Add \$10 if not paid within
10 days following statement
date.

DEADLINE (classified section)

Saturday, 12 noon.

DEADLINE (late ad section)

Monday, 12 noon.

All advertisers should check their
ad the first week. The Standard
cannot accept responsibility for
errors on ads received by tele-
phone but will make every effort
to make them appear correctly.
Refunds may be made only when
erroneous ad is cancelled after
the first week that it appears.

Classifications

Automotive...1
Motorcycles...1a
Farm & Garden...2
Equipment, Livestock, Feed
Recreational Equip...3
Boats, Motors, Mobile Homes,
Snowmobiles, Sports Equip.
For Sale (General)...4
Auction...4a
Garage Sales...4b
Antiques...4c
Real Estate...5
Land, Homes, Cottages
Animals & Pets...6
Lost & Found...7
Help Wanted...8
Situation Wanted...8a
Child Care...9
Wanted To Rent...10a
For Rent...11
Houses, Apartments, Land
Misc. Notices...12
Entertainment...13
Bus. Services...14
Financial...15
Bus. Opportunity...16
Thank You...17
Memoriam...18
Legal Notice...19

For Sale

U.S.A. BUILDINGS — Agricultural,
commercial, full factory warranty,
all steel-clear span, smallest building
30'x40'x10', largest 70'x135'x16'. 20',
40', 50', 60-ft. widths in various
lengths. Call 24 hours, 1-800-
482-4242, ext. 540. Must sell cheap
immediately. F.O.B., will deliver to
building site. x51-3

Auction

4a

Ann Arbor City
Vehicle & Equipment
Auction
Cars - Tractors - Pick-Ups

We will sell the following at public
auction, 801 Airport Drive, Ann
Arbor, Michigan. Take State Road to
Ellsworth, then west to Airport Drive.

Wednesday, May 23rd,

Beginning at 4:00 p.m.

2-1980 Plymouth Fury
1978 Chevrolet Impala
1977 Chevrolet
1974 Ford Torino
1976 Ford Torino
1977 Dodge Aspen
1970 Ford Dump Truck
1972 Ford Dump Truck (needs
engine)
1971 Tennant Sweeper (needs
engine)
1977 Chevrolet
1978 Chevrolet
1976 Chevrolet Nova
1974 Ford Pick-up
1976 Ford Pick-up
1966 Ford Tractor with Loader
1973 Zamboni Resurfacer
1973 Excel Hustler Lawn Mower
1977 Jacobsen Mower Frame
1969 Ford Packer
1974 Pinto
1977 Datsun 1/2-ton Pick-up
1979 Ford Courier 1/2-ton Pick-up
1978 Chevy 1/2-ton Pick-up
1978 Chevy 1/2-ton Pick-up
1978 Chevy 1/2-ton Pick-up

More Items Will Be Added
Before Sale Date

OWNER

CITY OF ANN ARBOR

BRAUN & HELMER AUCTION SERVICE

Lloyd R. Braun, Ann Arbor,
313/665-9646
Jerry L. Helmer, Saline,
313/994-6309 x50

Garage Sales

4b

MOVING SALE — Consisting of 26
years, May 17, 18 & 19, 10 to 5:12
Wood St., Stockbridge. x50-2

REBEKAH RUMMAGE SALE. Long-
worth Plating Bldg., May 18, 9 to 4.
May 19, 9 to 12. For pick-up call
475-2705. x50-2

YARD SALE — May 19, 9 a.m. to
3 p.m., 125 S. Fletcher Rd.,
Chelsea, 3 houses past Stivers. Some
old books. x50

3-FAMILY GARAGE SALE — May 18,
19, 115 Pierce St. Portable dish-
washer, antique record player, lots
of clothing (toddler to adult), com-
mercial sign. \$50. x50

GARAGE SALE — 1222 Meadow
Lane, Friday, May 18 only, 9 to 4.
Children's items, chair, 8-track tapes
and case and lots more. x50

HUGE YARD SALE — Pool equip., fur-
niture, baby, adult clothes, books,
toys, dishes and much, much more.
15521 Kilmer Rd. Take Cavanaugh Lk.
Rd. or I-94 west to Kalmbach Rd. and
follow the signs. Sat., May 19, 8:30 to
4:00. x50

RUMMAGE SALE — Boys clothes, all
sizes, cross country skis and lots of
miscellaneous items. May 18-19, Fri.
and Sat., 9-5. Lanewood, 20
Sycamore Dr. x50

GARAGE SALE — May 19, 9-4.
Lamps, books, curtains, baby
items, MGB wire wheels, and spare
parts, Puget rims, sailboat. 20
Sycamore Dr. x50

LARGE YARD SALE Saturday, May 19,
9 to 4. North of Chelsea, off M-52.
Boyce to 16376 Farnsworth Rd. Old
dresses, oak commode, old vani-
les, children's clothing, girls size 6
down, boys sizes 2 down, cradle sw-
ing, lots of little collectibles. Well
worth the drive for some very good
buys. Reasonable prices. Watch for
signs. x50

GARAGE SALE — Furniture, clothes
Home Interiors, 176 and 78 Ram
Chargers, miscellaneous items. Fri-
day and Saturday, 9 to 5, 408 W. Mid-
dle, Chelsea. x50

Garage Sales

4b

GARAGE SALE — Today through Sat-
urday, 10:30 a.m. to 3 p.m. and 6
p.m. to 8 p.m., 621 W. Middle,
Chelsea. Selling chairs, couches,
chest, rugs, 48-in. round solid maple
table with leaves, everything nice. x50

GARAGE-YARD SALE — May 16-17:
18-19, 1216 Meadow Lane. Antique
rocker, Hilda-A-Bed, 3-speed ladies
bicycle, tools, dishes, chairs. x50

GARAGE SALE — 405 Railroad St.,
Chelsea, corner of Taylor Lane and
Railroad, Thursday, Friday and Sat-
urday, May 17-18-19. Lots of goods.
Hospital bed used only six months. x50

MULTI-FAMILY GARAGE SALE —
Friday and Saturday, May 18-19,
9088 Beeman Rd., Waterloo, west of
Chelsea, off Waterloo Rd. Furniture,
collectibles, books, kitchenware,
clothes and lots of interesting "stuff."
8 a.m. to 8 p.m. rain or shine. x50

YARD SALE — 1391 Old US-12
(east of M-52), May 19, 20, 9 a.m.
to 5 p.m. x50

Antiques

4c

ANN ARBOR-THE ANTIQUES
MARKET, Sunday, May 20, 3055
Saline-Ann Arbor Road, Exit 175 off
I-94, 300 dealers. Everything
guaranteed, 8 a.m.-4 p.m. "Early
Birds" welcome 5 a.m. x50

Real Estate

5

WATERLOO REALTY

BIG WOLF LAKE ACCESS — Very nice
3-bedroom ranch, new kitchen with
dishwasher, new carpeting. Wood-
burner in family room. Full base-
ment. On 2 1/2 acre on paved county
road. Grass Lake schools. \$42,500.
Terms negotiable.

LAKEFRONT, pretty 3-bedroom bi-
level on 2 1/2 acres. Scenic, well-
landscaped setting. Paved circle
drive. 2-car garage, plus separate
workshop-garage with basement
and 220 wiring. Rec room and Florida
room in lower level on lakeside.
Chelsea schools. Close to I-94.
\$85,000.

UNIQUE 3-BEDROOM HOME has
spacious open floor plan. Dining
room is slightly elevated for added
interest. Office-studio and garage in
lower level. 26 acres with super
garden area and room for animals.
1 1/2 miles off I-94. Grass Lake
schools. \$85,000. L.C. possible.

CABIN IN THE WOODS with access to
large all-sports lake in the Waterloo
Rec Area. One bedroom, large living
room, enclosed porch, full bath.
Leased land. \$15,900. Owner anx-
ious!

TWO BAYFRONT LOTS, side by side
at Pleasant Lake (Jackson county).
Southern slope with mature trees.
Net. gas available. Paved road.
\$6,500 each. L.C. possible with
\$2,000 down.

10 ACRES — nice cropland with a
gentle roll. Paved road. Waterloo
Rec Area. Munith-Stockbridge
schools. \$19,000. L.C. possible.

10 ACRES, heavily wooded hills and
valleys. Excellent choice of secluded
building sites. Sharonville State
Game Area. 7 miles west of Man-
chester. \$32,500. L.C. possible with
\$8,000 down. Terms negotiable.

WATERLOO REALTY

355 Clear Lake

JOANN WARYWODA, BROKER

Phone 475-8674

Evenings and Sundays

Carol Warywoda 475-2377

Sue Lew 1-517-522-5252

x501f

FARM LAND — 76 acres, between
Dexter and Chelsea, 47 tillable, 18
acres woods. Barn, tool shed,
chelsea schools. \$92,000, negotiable.
Evenings after 6 call 475-7531. x49-2

WANDERING HILLS ESTATES — Island
Lake Rd., 1 acre lots, \$12,000 and
up; land contract. Hayes Real Estate,
434-1789. x51-4

ON PRIVATE Cavanaugh LAKE —
House for sale on beautiful lake
frontage. 2-bedrooms, large living
area, garage, etc. on paved Glazier
Rd. Call (313) 475-3257. x51-4

10 ACRES in Sharon township. Ideal
for building and earth-house. (313)
428-7573 after 7 p.m. 461f

Real Estate

THORNTON SELLING CHELSEA since 1970

Helen Lancaster 475-1198
Norma Kern 475-8132
Steve Easudes 475-7511
Darla Bohlender 475-1478
George Knickerbocker 475-2646
Lang Ramsay 475-8133
50

CHELSEA SCHOOLS — Looking for
country privacy, a 3-bedroom, up-
dated country home, barn and great
garden area all on nearly 1 1/2 acres?
Your dream fantasy can come true
with a little TLC for only \$53,000. Call
Betty Malone 665-0300, even-
ings. 668-1460, Charles Reinhart Co. 50

Real Estate One

995-1616

For more information days or even-
ings, contact

NELLY COBB - REALTOR

475-7236

MANCHESTER SCHOOLS — Five acres
of wooded seclusion, lovely new
3-bedroom tri-level with guest house
for guests or income. \$124,000 land
contract terms.

NORTH LAKE — Cozy 2-bedroom cot-
tage with lovely stone fireplace.
Affordably priced at \$51,500.

LOVELY SPACIOUS — Old farm home
on 10 acres with barn and garage.
Great location just south of Chelsea.
\$79,900.

LITTLE WANT ADS! BIG PLUSES FOR BIG RESULTS!

Washtenaw County's Busy Marketplace . . . Quick, Economical Results . . . Give 'em a try!

Animals & Pets 6

2-YR.-OLD German shorthair mix, seeking affectionate family. Neutered female, great with kids. 475-9782. x51-2

PUREBRED GERMAN Shepherd puppies, six weeks old, with puppy shots. 475-9288. x50

HELPI Laki, a very active two-year-old Setter-Lab mix, needs good home and lots of love. 994-3202. x50-2

FOR INFORMATION ABOUT, or to make an appointment with The Humane Society of Huron Valley Spay and Neuter Clinic please phone (313) 662-4365, 10 a.m. to 4 p.m. Monday through Friday. x301f

COMMUNITY SPAY-NEUTER CLINIC - Budget priced. Appointments available. Six months. Two years. 971-8774, evenings. x4-9

FOR LOST OR FOUND PETS - Phone The Humane Society of Huron Valley at 662-5585 between 11 a.m. and 5 p.m. Sunday through Saturday; closed holidays. 3100 Cherry Hill Rd., Ann Arbor. x381f

Help Wanted 8

BOOKKEEPER

Responsible position open in local business for mature person with knowledge of and experience in bookkeeping, and willingness to learn new office procedures and machines. Salary plus benefits, including hospitalization, dental and life insurance, retirement, paid vacation. Congenial working conditions, standard business hours. Excellent opportunity for serious adult. Send complete resume and references to File 224, The Chelsea Standard. x501f

SALES-HELP WANTED - World Gift in our 31st year of business. I am looking for someone to sell brisware and decor from all over the world, will train. Part-time work at full-time pay. Call Fern Kester, 428-7112 or write to 12639 Schleweis Rd., Manchester, Mich. 48158. x51-2

WANTED - 4-slide set-up man. Experienced only need apply. Also, 2 tool & die journeymen. Jackson Manufacturing & Design, 915 E. South St., Jackson 49203. Ph. (517) 782-8214. x51-2

HELP WANTED. Part-time sample labeling - weekdays. Flexible hours, some typing. Call 475-8621 or stop in, ask for Jack. Merkel Carpet & Furniture. 52-4

PART-TIME OFFICE HELP - Preferably with bookkeeping or real estate experience. Tuesday thru Saturday, 2:00-6:00 p.m. Older established Chelsea woman preferred - no students please. Write Box MA-1 care of Chelsea Standard, stating qualifications and salary requirements. 501f

POSITION OPENING - Secretary/coordinator for Chelsea school district community education department. Summer hours 9-4 p.m., fall/winter hours noon-9 p.m. Must have typing skills, some experience with computers or word-processors preferred. Good people skills required. 475-9830. x50-2

LAST CHANCE!

To join Toy Chest, the worlds fastest growing Toy & Gift party plan. Quality merchandise. Earn to 25%. No cash needed. Free kit program. Hostesses earn \$51 and more. Managers, dealers and hostesses needed in area. Call 1-800-922-8957. x50

PART-TIME WAITRESS - Must be 18 or over. Apply at Thompson's Pizzeria, 20700 Old US-12 West, Chelsea, after 4 p.m. or phone for appointment. 475-2939. x50-2

I NEED HELP

We offer a unique opportunity to women and men who are interested in performing a valuable service to residents of Washtenaw county. Excellent earnings. Company-paid training program. Stock bonus. Call (517) 882-9070. x52-4

Situation Wanted 8a

LIGHT HAULING, Lawn Mowing, etc. Ph. 475-3546. x51-2

Child Care 9

BABYSITTER needed in my home. Afternoon shift. Own transportation preferred. Call after 5 p.m. 475-7045. x50

BABYSITTING in my Chelsea village home (Wilkinson St.) I am looking for a 2 1/2 - 5-year-old girl, as a playmate for our 3 1/2-year-old daughter. Dependable and loving care. I have other playmates. Call 475-7478. x50

MOTHER OF THREE will watch your children in my home. Any child 1-8 welcome. Good supervision and meals. References if needed. 475-3496. x50-2

Wanted 10

NEED MONEY? Cash paid for full size quality brand bicycles. Bring them in today to Student Bike Shop, 607 S. Forest, Ann Arbor, 662-6986. 191f

For Rent 11

APARTMENT FOR RENT - In Stockbridge, efficiency apt. with heat and electric furnished. \$195. Ph. (313) 878-2171. x51-2

CHELSEA - Upstairs apartment, suitable for married couple. Ph. 475-2080. x51-2

For Rent 11

EXTRA NICE 3-room upper, private front door entrance for quiet, mature lady. 475-7638. x51-3

SCHOOL HOUSE SQUARE

16 luxurious 1 and 2 bedroom apartments. Now renting. Call (517) 522-4206 for appointment. x371f

FOR RENT - 2nd floor apartment. Clean, heat furnished. Ph. 475-2018. x50-3

ROOMS by day, week or month. Excellent for the single man or retiree. Sylvan Hotel, Chelsea. Ph. 475-2911. x311f

FOR RENT - Fair Service Center for meetings, parties, wedding receptions, etc. Weekdays or weekends. Contact John Wellnitz, phone 475-1518. x311f

CAR RENTAL by the day, week-end, week or month. Full insurance coverage, low rates. Call Lyle Chriswell at Palmer Motor Sales. 475-1301. x25f

Misc. Notices 12

CATERING - Reasonable prices. Call Betty Q., 971-5663. Weddings, parties, any occasion, large or small. x421f

SICK OF SMOKING? FED UP WITH FAT? READY TO RELAX? Use safe, effective Hypnotherapy to reach your goals. Terri White R.N., M.S. Hypnotherapist Phone 994-4644 x411f

Bus. Services 14

General

AMWAY PRODUCTS mean quality and personal service. Try us and see. Phone Barb, 475-8471. x50

CUSTOM SLAUGHTERING of Beef hogs and lambs. Manchester Locker Plant, Manchester, Mich. Ph. 313-428-7600. x4-8

EDWARDS CONSTRUCTION

WOOD, VINYL, ALUMINUM SIDING; INSULATION; VINYL STORM & REPLACEMENT WINDOWS. Licensed & Insured

Call Joe, 426-5039 or Mike, (517) 592-8488

FOSTER'S SMALL ENGINE REPAIR - B & S, Tech, Kohler, parts stocked. Repair all makes lawnmowers, riding mowers, chain saws, rotillers, blowers, trimmers. Blades sharpened. Reasonable rates. 475-2623. x52-8

WORD PROCESSING

Computerized typing for resumes - cover letters multiple mailings - mailing labels post card reminders - term papers. 475-2054 x3-8

PIANO TUNING and repair. Qualified technician. Call Ron Harris, 475-7134. x221f

M & H Home Maintenance

Carpentry - Hauling - Painting Roofing - Gutters - Plumbing Trash Removal - Landscaping

REASONABLE RATES

Mike Wackenhut 428-7013 x25f

Carpentry/Construction

ROOFING, SIDING, REMODELING, cement, Jim Hughes. 475-2079 or 475-2582. x4-10

HOME IMPROVEMENTS, additions, remodeling. Consulting for various modernization and repair projects. ARCHITECTURAL GRADUATES, Greg Hunt, Ph. 426-8077 or Mike Klement Ph. 662-2009. x50-2

QUALITY CARPENTER WORK - 18 years experience, reasonable prices. Interior and exterior. R. R. Carter, 475-8490 or 475-3404. x331f

Broughton Modernization Co.

Aluminum and Vinyl Siding - Replacement Windows - Insulation - Roofs - Additions

Licensed - Insured Free Estimates 475-1626 x13-29

J. R. CARRUTHERS

LICENSED RESIDENTIAL BUILDER CUSTOM HOMES ADDITIONS/FIREPLACES PATIOS ROOFING/SIDING/REPAIRS

475-7234 CHELSEA

DON ALLEN & SON

5219 M-106, Stockbridge

EXCAVATING & TRUCKING

BACK HOE & BULLDOZING SEPTIC TANKS & DRAINFIELDS SEWER LINES & BASEMENTS - BANK-RUN GRAVEL ROAD GRAVEL - LIMESTONE - FILL DIRT

CALL 1 (517) 851-8910 or 851-8726

Bus. Services 14

D. R. ANDARIESE

Building & Remodeling

ROUGH & TRIM SERVICE KITCHENS REMODELED BASEMENTS FINISHED GARAGES ADDITIONS

ALSO CUSTOM CABINETWORK AND WOOD TURNING

FREE ESTIMATES

Quality Work at Reasonable Rates

498-2297 or 475-8389 x421f

R. L. BAUER Builders

LICENSED and INSURED Custom Building

Houses - Garages - Pole Barns Roofing - Siding - Concrete Work

FREE ESTIMATES

Call 475-1218

Evenings Call Jim, 475-9364 x291f

RON MONTANGE CONSTRUCTION

Full carpentry services (rough and finish)

Additions, remodeling and repairs

Replacement Windows Concrete

Roofing and siding Cabinets and Formica work

Excavating and trenching

QUALITY WORKMANSHIP

FREE ESTIMATES

475-1080

LICENSED x191f

Excavating

SAND GRAVEL

KLINK EXCAVATING

Bulldozer - Backhoe Road Work - Basements Trucking - Crane Work Top Soil - Demolition Drainfield - Septic Tank Trenching - 5' up

CALL 475-7631 x131f

LITTLE WACK EXCAVATING

Basement - Drainfields Bulldozing - Digging Snow Removal - Tree Removal

LICENSED AND INSURED

Paul Wackenhut Ph. 428-8025 x521f

Landscaping/Outdoor Maint.

LANDSCAPING

Lawn Maintenance Complete Landscaping Sand - Gravel - Topsoil Sprinkler systems

GREENHILLS LANDSCAPING

475-7637 x481f

Household Trash Hauling

North Chelsea Area

Weekly Pick Up

Call Anytime

994-0777 or 1-498-2877 x4-8

Experienced

LAWN CARE Spring Clean Up Bushwhacker Lawn Service

Free Estimates - Reasonable Rates

Ph. 475-7474 x52-4

KLEPASKI'S LAWN SPRAYING and cutting. Licensed. Insured. 20% off with ad. Free estimates. Ph. 1-498-2092. x52-4

Please Notify Us In Advance of Any Change in Address

WANTED - WALNUT WHITE OAK RED OAK

Paying up to \$1,500 per Tree Cash Before Cutting. PH. 475-8047 after 6 p.m.

Bus. Services 14

Repairs/Improvements

LET GEORGE DO IT!

Plumbing, Heating, Electrical Repair & Service

PHONE 475-8903 GEORGE ELLENWOOD 563 McKinley St. Chelsea Mich. x521f

Window Screens Repaired

Reasonable rates

Chelsea Hardware

110 S. Main Ph. 475-1121 x301f

Card of Thanks

THANK YOU

We wish to thank the Chelsea, Dexter and Stockbridge Fire Departments for their efforts in trying to save our house on Joslin Lake Rd. on "Good Friday." We know you did your best, "Bless your hearts." We will always feel grateful for your efforts.

Pete and Ruth Jaskot.

Jim and Shirley Reilly.

CONGRATULATIONS JUNIOR CLASS

You are to be commended for the fantastic "Royal Ball." It was fantastic, and you have every right to be proud. We know it was an enormous amount of work.

Thank you also for opening the doors early for public view. Mrs. Walter, thanks for the time and patience you gave to the class.

Thanks and Congratulations, Larry and Nadine Koch.

THANK YOU

We sincerely wish to thank all the Brothers of the Brush, their Belles, the Sesquicentennial Committee, the 16 members of the VFW Post and Auxiliary 4076, and all who helped in making our 7th annual blood drive such a huge success. We have set aside the first Saturday of May each year for this community project.

VFW Chairman Ken Platt

WhyMe?

Black Americans are more prone to high blood pressure than white Americans.

It can easily be detected by an inexpensive, painless test, and can be treated.

American Heart Association

WE'RE FIGHTING FOR YOUR LIFE

WANTED

STANDING TIMBER

Cash Paid In Advance

Maple Rapids Lumber Mill, Inc.

Ph. (517) 676-1329

ASSOCIATED DRYWALL

Complete Drywall Service

New & Repair Work

Textured Ceilings

- Free Estimates -

JOE ANDERSON - 426-2513

FOR PROFIT

See us for feed needs!

Feed Formulas Tested, Proved To Get Results

Extra proteins, vitamins and minerals in proper balance, scientifically blended, make our feeds real profit producers for you.

Farmers' Supply Co.

Phone 475-1777

LATE ADS

Classified Clips

Ads received after deadline

Automotive 1

76 MERCURY MONARCH - 2 door, silver and maroon, \$800 or best offer. Ph. 475-2661, evenings. x51-2

Farm & Garden 2

STANDING HAY WANTED - Phone 662-8670. x50

For Sale 4

FOR SALE - 30-gallon gas water heater - 2-years old. Call 475-8451 after 6:30 p.m. x51

FOR SALE - 21 cu. ft. upright freezer, 5-pc. Duncan Phyfe dining room set, Whirlpool washer, gas dryer, 6-pc. dining room set, desk and chair, ping-pong table, corner cabinet, kitchen table and 2 chairs. Ph. 475-2646. x50

Garage Sales 4b

GARAGE SALE - Thursday, May 17, 9 to 4. Furniture, lamps, clothes and shoes. Possible Chelsea Sesquicentennial dresses. 6090 Stofer Rd. x50

MOVING SALE - Furniture, toys, games, books, and many household items. Sat., May 19, 10 to 6 p.m. Sun, May 20, noon to 5 p.m. 1982 Baker Rd., Dexter. x50

GARAGE & MOVING SALE - Saturday and Sunday, May 19-20, 10 to 5. Furniture, clothing, household items, canned jars, 2 snow tires like new, many more items. 1570 Baker Rd. x50

Real Estate 5

BY OWNER - 3-bedroom ranch for sale, \$41,000. Call 475-9483. x1-4

2-ACRES in Munith. Septic tank, drain field and well, land contract. Call (517) 851-7425 or (517) 596-2292. x51-2

20 ACRES Stockbridge area, land contract possible. Call (517) 851-7425. x51-2

Animals & Pets 6

FREE KITTENS, litter trained. Ph. 426-5003. x50

For Rent 11

ONE-BEDROOM APARTMENT, furnished, suitable for retired or single working person. \$280 month includes utilities. June 1 occupancy. 475-1828. x51

Misc. Notices 12

NOTICE - I, Jeffery D. Stone, as of May 7, 1984, am not responsible for any debts not incurred by myself. x50

Bus. Opportunity 16

OWN YOUR OWN Jean-Sportswear, Ladies' Apparel, Combination, Accessories, Large Size store. National brands: Jordache, Chic, Lee, Levi, Vanderbilt, Izod, Gunne Sax, Esprit, Britton, Calvin Klein, Sergio Valente, Evan Picone, Claiborne, Members Only, Bill Blass, Organically Grown, Healthtex, 300 others. \$7,900 to \$24,900, inventory, airfare, training, fixtures, grand opening, etc. Mr. Loughlin (612) 888-6555. x50

Letters to the Editor

Dear Editor:

Re: No Increases for Most Village Employees - The Chelsea Standard 4/25/84.

We hope if our business were ever in need of the services of the "volunteers" at the Chelsea Fire Department, they will feel like working!

It seems to us that the village president, residents, and surrounding townships would realize the importance of the fire department and its life-saving services.

We can understand that there is not always enough money for everyone to get raises, as trustee Joe Merkel sensibly points out; however, it is ridiculous for us to believe that the brave firefighters are ONLY "volunteers" with nobody "forcing them to work!"

Perhaps Chief Bud Hankerd and his men need to rename themselves. How about the Chelsea AREA Fire Department?

- Bless the Volunteers.

P.S. If we do need emergency service, we hope Red Light Lentz will hurry to help us!

Lima Township Board Proceedings

Regular Meeting May 7, 1984

The regular meeting of the Lima Township Board was called to order by Supervisor Bauer on May 7 and opened with the Pledge to the Flag.

Present were Supervisor Bauer, Clerk Bareis, Treasurer Messman, Trustees Trinkle and Heller, also present Lefty Schantz and Ken Burkhalter.

Approved minutes of the April 2 meeting.

The treasurer's report was received.

Lefty Schantz a volunteer for Washtenaw County Emergency Management spoke regarding threatening weather alerts. A meeting for all interested residents and others, will be June 4 at 7:00 p.m. at the townhall.

Approved the new zoning ordinance in accordance with the recommendation of the Lima Township Planning Commission, Washtenaw County Planning Commission and the study committee.

Approved the 1984 contract with the Road Commission in the amount of \$65,994.13.

Approved concurring with the request of longtime residents named Seitz, to correct the spelling on all Seitz Drive signs to read Seitz.



THE LUCKY SEAT: This bar stool at the Inverness Inn on N. Territorial Rd. is the most popular in the house, now that two patrons who sat in it while buying state lottery tickets have won a total of \$30,000. Proprietor Matt Hintzen keeps it dusted off and ready for someone else to try his or her luck.

Lucky Seat Wins Big Twice in State Lottery

There's a lucky bar stool at the Inverness Inn on North Territorial Rd. Two men who sat in it while buying state lottery tickets won a total of \$30,000.

Last October Richard Higgs of Pinckney bought three lottery tickets for a dollar apiece. One of them turned out to be a \$20,000 winner.

A couple of weeks ago, Carl Johnson of Pinckney also purchased three \$1 tickets. One of them was a \$10,000 instant winner.

"It's kind of strange, really," said Matt Hintzen of Inverness Inn. "Both men sat in the same seat, both bought three tickets, and both won big."

**Please Notify Us
In Advance of
Any Change in Address**

**RUSSELL'S KARPET
KLEENING**
CARPET & UPHOLSTERY
STEAM CLEANING
★ COMMERCIAL ★
★ RESIDENTIAL ★
POWERFUL TRUCKMOUNT
EQUIPMENT
FLOOD & FIRE
RESTORATION
SMOKE ODORS-PET ODORS
995-9090

**Increase Your Business
Everywhere You Go**

MAGNETIC SIGNS

For Cars - Trucks - Campers - Trailers

CUSTOMIZED FOR YOUR NEEDS

**Call Charlene Roberts at Design Creations
475-8904**

Serving You **COUNTRYSIDE** Naturally **FARM & GREENHOUSE** **VEGETABLE & FLOWER FLATS**

Herbs	\$2.49	Coconut Granolalb....	\$1.99
Bulk Seeds		Bulk Peanut Butter...lb..	\$1.39
Perennials		Organic Lentils.....lb....	71¢
Rice Cakes	\$1.19 pkg.	Oranges.....5/	\$1.00
\$7.98 POTTED ROSES.....	Now \$5.98		

Bulk Natural Foods & Nuts- Vitamin Power Vitamins
Fresh Produce-Dairy Products
Wolcott's Natural Flours & Grains-Potpourri
Bulk Herb's & Spices-Live Herb Plants-Dutch Belles

Full Line of Organic Fertilizer Fertilizers
Vegetable & Flower Flats-Perennials
Vaughn's Roses-Ferry-Morse Bulk Seeds

YOUR GOOD HEALTH IS OUR BUSINESS

**4905 E. Main
Stockbridge, Mich. 49285**

**Tues.-Sat., 10-6
Sun., 12-4**

School Board Notes

Present at a regular meeting of the Chelsea Board of Education Monday, April 23 were Schumann, Heller, Dils, Grau, Feeney, Comeau, Redding, Superintendent Van Meer, Assistant Superintendent Mills, Principals Williams, Conklin, Benedict, Wojcik, Assistant Principal Vogel, Special Education Director DeYoung, Athletic Director Nemeth, guests.

Meeting called to order at 8 p.m. by President Dale Schumann.

Board approved the minutes of the April 9 meeting.

President Schumann presented certificates of recognition/achievement to the following persons: Dr. Jerry Waldyke, for his many years of service in the 5th grade maturation program and for his chairmanship of the Sex Education Advisory Committee; Walt and Helen Leonard, for their positive support of the Chelsea schools in The Chelsea Standard; Steve Radant and Jeff Waldyke, 7th and 8th graders, for placing second in the MCTM Math Regional Competition on April 14. Steve placed second out of 208 seventh graders; Jeff placed second out of 210 eighth graders. They will attend the state competition at Central Michigan University on May 19.

Entered as official communication was a letter from General Dwight E. Beach, for whom the Beach Middle school was named. General Beach has agreed to formally donate to Beach School the portrait of himself which was presented to the Board of Education by Will Connelly. In the near future a dedication ceremony will take place at Beach school. Also entered as official communication was a letter from a district resident expressing cheerleading concerns.

Superintendent Van Meer indicated that building principals are discussing with their staff the recitation of the Pledge of Allegiance in the schools. Principals will also be discussing the ramifications of the corporal punishment policy now referenced in the student handbooks.

Principal John Williams reported to the board on the activities of the SSSI (Staff Development for School Improvement) Program Committee. The main purpose of SSSI is to improve communication. Currently the high school staff is working on a program to improve communication among staff members.

Principal Williams reported to the board on a recent meeting with members of CCAD (Concerned Citizens Against Drugs). The outgrowth of the meeting was a willingness on the part of the schools and the parent group to work together in facing the problems of drug abuse in the Chelsea community. The administration is currently reviewing the K-12 drug abuse awareness in the instructional program, to see if there is continuity in drug abuse awareness instruction.

The board accepted, with regret, the resignations of Tamara Barbret, Lillian Conklin and George Prinzing, effective June 13, 1984. Ms. Barbret, on leave during the current school year, was with the Chelsea schools since 1977; Mrs. Conklin has taught in the Chelsea schools for 21.6 years; Prinzing has served in the Chelsea schools for 29 years.

The board approved the superintendent's recommendation to continue administrative contracts for Fred Mills, Henry DeYoung, Jackie Rogers, John Williams, Sam Vogel, Robert Benedict, Ron Nemeth and Larry Reed.

The board adopted the annual election resolution for the June 11 election to appoint election inspectors. At that election there will be elected two members to

the board of Education for four-year terms, and one member for an unexpired term of two years. The four-year term candidates are Lloyd Grau, Ronald J. Montange and Joseph M. Redding; the two-year term candidates are Raymond Gorton Coulter and Ann E. Feeney.

The board extended congratulations to the high school forensics team and to the Beach Middle school's academic games team.

Meeting adjourned at 9:58 p.m.

Present at a regular meeting of the Chelsea Board of Education Monday, May 7 were Schumann, Dils, Grau, Feeney, Redding, assistant superintendent Mills, principals Benedict, Wojcik, Mr. and Mrs. Lewis, Bob Bullock, Betty Cox, Ron Montange.

Meeting called to order at 8 p.m. by president Dale Schumann.

Board approved the minutes of the April 23, 1984 meeting.

President Schumann presented certificates of appreciation to Mrs. Marilyn Lewis and Mrs. Karen Koch. Mrs. Lewis was recognized for her many years of service as teacher aide and tutor at North school. Mrs. Koch was recognized for her leadership of PTN at North school.

Board members were assigned to participate in graduation ceremonies as follows: High School: Dale Schumann, Lloyd Grau, Anne Comeau, Earl Heller, Arthur Dils; Adult Education: Joseph Redding, Ann Feeney, Anne Comeau.

Betty Cox, Beach school teacher, reviewed with the board the mathematics textbook selection process.

Assistant superintendent Mills reviewed with the board the energy management analysis and cost avoidance (savings in energy costs) for the 1982-83 school year, during which period the district had a savings of \$40,856. The board extended its appreciation to all employees for the conservation efforts.

The board accepted, with regret, the resignation of Michelle Johnson, special education teacher, effective June 13, 1984. Michelle will be relocating to North Carolina.

The board accepted, with



CARL PATE, a Ferris State College pre-law freshman from Chelsea, is congratulated by Lynn Ketzler of Munising, current Residence Hall Association vice-president, after being elected

vice-president of RHA for the 1984-85 academic year. Pate was an active member of RHA this year, serving as an RHA representative for Puterbaugh Hall.

regret, the resignation of Sally Burchfiel, special education teacher, effective June 13, 1984. Sally will be relocating to Colorado.

The board approved recommended changes in the Beach Middle school student handbook. The changes had been discussed at a previous board meeting.

The board approved the request of counselor Jean Mann, Beach Middle School, to be placed on half-time status.

The board accepted the following bids and authorized the purchase of two 66-passenger buses, as follows: Chassis (Palmer Motor Sales), \$17,514.82; Body (C.R. Equipment Sales), \$12,900.00; total price of each bus, \$30,414.82.

The board approved the addendum to the outdoor facility contract. The addendum allows the construction of four tennis courts and holds the price of Souter Asphalt at the original price. Work is to commence approximately May 20, and should be completed in about six weeks.

Meeting adjourned at 8:57 p.m.

**Please Notify Us
In Advance of
Any Change in Address**

George Washington would have flipped his wig for the...

All American Special.

Try our famous All American sandwich now at historic savings. More than a third of a pound of thick, juicy ground round on our own freshly baked Grecian roll. We serve it with golden French fries and our famous creamy cole slaw.

\$3.55 Reg. \$4.05

Elias Brothers

Weight is before cooking. No substitutions please. Offer ends June 3, 1984. Prices vary in Ontario.

HAPPY 40th BIRTHDAY

**OLD & GRAY
IS THE PRICE
YOUR PAY—
MAY 17**

**BLUE LIGHT
SPECIAL
MAY 17th**

**OVER THE HILL?
May 17th
You Will Be!**

**LORDY, LORDY
WHO'S GONNA
BE FORTY
(on May 17th)**

**NOW THAT
HE'S 40**

Shall we fence him
or close him?

**IS IT LEGAL
for 40-Year-Olds
To 'Park' in Their
Own Driveway?**

**HAPPY
40th BIRTHDAY**
We raise our glasses to
you (but not at camp)

**CAN YOU
HOME-BREW
GERITOL?
(Find out after
May 17th)**

Will you tell us
after May 17th
WHEN
the three stooges gave
you plumbing lessons?

**From Your Friends:
Karen, Ken, Mary, Pete
MaryBeth, Jerry and Twiggy**

+ AREA DEATHS +

Anna B. Sanderson

2517 Notten Rd.
Grass Lake
Mrs. Anna B. Sanderson of 2517 Notten Rd., Grass Lake, died Thursday, May 10, at Chelsea Community Hospital. She was 92 and had resided on Notten Rd. since 1931.

She was born March 22, 1892, in Grass Lake township, the daughter of George and Mary (Kalmbach) Brenner, and was married on March 30, 1911, to William E. Sanderson in Chelsea. He preceded her in death on Dec. 27, 1958.

Mrs. Sanderson was a member of the Salem Grove United Methodist church and was active in the United Methodist Women organization for many years.

Survivors include three sons, Carl J. of Chelsea, and Leon and George of Grass Lake; two daughters, Mrs. Viola Arend of East Lansing and Mrs. Hazel Kelsey of Jackson; a brother, Carl Brenner of Jackson; 15 grandchildren and 33 great-grandchildren; and several nieces and nephews.

She was preceded in death by two sisters and a brother.

Funeral services were held Monday, May 14, at the Salem Grove United Methodist church with the Rev. Dale Ward officiating. Burial was in Salem Grove Cemetery. Arrangements were made by the Cole-Burghardt Funeral Chapel of Chelsea.

Memorial contributions may be made to the Salem Grove United Methodist church.

Clara Hicok

805 W. Middle St.
Chelsea

Clara Hicok, 80, of 805 W. Middle St., Chelsea, died Monday, May 15 at the Chelsea Community Hospital.

Arrangements are being made by Staffan-Mitchell Funeral Home.

One of her newest facilities to open sometime in 1984 is a Wave Action Swimming Pool located in Lake Erie Metropark near Gibraltar. The site will include a modern bathhouse, food service building and equipment building, which houses the wave-making machinery.

Clifton W. Heller, a former Howell florist, represents Livingston county on the Board of Commissioners of the Huron-Clinton Metropolitan Authority. Heller, who six times was elected mayor of the City of Howell (1957-1968), has been a resident of Howell since 1938. Heller has served on the HCMA Board since May 15, 1973.

Basil H. Reilly

13225 North Territorial Rd.
Gregory

Basil H. Reilly, 68, of 13225 N. Territorial Rd., Gregory, died suddenly last Sunday, May 13, at Chelsea Community Hospital.

He was born Jan. 14, 1916, in Dexter township, the son of Danial and Grace (Hudson) Reilly, and was married to Mary Killoran in Ohio on Aug. 23, 1945. She survives.

Mr. Reilly retired from Killins Concrete Co. in Ann Arbor in 1971.

Other survivors include two sons, Fredrick of Pinckney and Michael of Chelsea; a daughter, Mrs. Robert (Nancy) Schneider of Dexter; his stepmother, Mrs. Genevieve Reilly of Clinton; a step-son, Robert Chandler of New York; a step-daughter, Florence Marie Thompson of Ann Arbor; two sisters, Mrs. Jack Splan of California and Mrs. Don Roberts of Dexter; 11 grandchildren, and several nieces and nephews.

He was preceded in death by four brothers, Gerald, Donald, Danial, Jr., and Harold, and a sister, Mrs. William Brevender.

Funeral services were to be held at 1 p.m. today at the Cole-Burghardt Funeral Chapel, Chelsea, with the Rev. Kenyon Edwards officiating. Burial will be in North Lake Cemetery.

Memorial contributions may be made to the North Lake United Methodist church.

Births

A son, Joseph David, April 24, at St. Joseph Mercy Hospital, Ann Arbor, to David and Shawn Wetzel of Portage Lake. Maternal grandparents are John and Stella Cogswell of Ypsilanti. Paternal grandparents are William and Rita Wetzel of Half Moon Lake. Maternal great-grandmother is Angeline York of Ypsilanti. Paternal great-grandparents are William and Eugenia Wetzel of Chelsea. Joseph has a sister, Jacia, 2½.

A son, Brandon Keith Pickell, to Douglas and Dawn Pickell of Lakeland on Friday, May 4. Maternal grandparents are Edward and Stella Ball of Ann Arbor. Paternal grandparents are George and Marion Pickell of Chelsea.

During the fourth quarter of 1983, productivity rose 4.2 percent, as output increased 7.6 percent and hours 3.3 percent, according to the Bureau of Labor Statistics of the U. S. Department of Labor.

Edna J. Shore

805 W. Middle St.
Chelsea

Edna J. Shore, 83, of 805 W. Middle St., Chelsea, died yesterday at her residence.

She was born Oct. 26, 1900, in Fosteria, the daughter of A. Thomas and Margaret (Seavey) Valentine, and was married to Lovell Shore who preceded her in death in 1973.

Mrs. Shore had been a resident of the Chelsea United Methodist Retirement Home since September of 1980. She had earlier been a school teacher in Tuscola county, and was a member of the United Methodist Church.

Surviving are two daughters, Suzanne Maxwell of Royal Oak and Barbara Lawrence of Fairfield, Conn.; a son, George Shore of Richfield, Conn.; two brothers, Walter Valentine of Bay City and Donald Valentine of Vassar, and five grandchildren and one great-grandchild.

Two sisters, Susan Donaldson and May Mayer, preceded her in death.

In accordance with her wishes there will be no funeral services. Friends desiring may make contributions to the charity of choice. Arrangements were made by the Staffan-Mitchell Funeral Home of Chelsea.

Dial-A-Garden Topics Listed

Dial-A-Garden, the system of pre-recorded daily gardening tips, is sponsored by the Washtenaw County Co-operative Extension Service. The system is in operation 24 hours per day, seven days per week. Interested persons are invited to call 971-1122 at their convenience and receive timely, up-to-date gardening information.

Wednesday, May 16—"Washington, D. C. Gardens: Hillwood Gardens."

Thursday, May 17—"Family Living Tip."

Friday, May 18—"Washington, D. C. Gardens: National Arboretum and Herb Garden."

Monday, May 21—"Mother's Day Ideas—Be Practical."

Tuesday, May 22—"Mother's Day Ideas—Grapevine Wreath."

Wednesday, May 23—"Mother's Day Ideas—Buy Mom a Tree or Shrub."

A major project underway at Hudson Mills Metropark, near Dexter and Ann Arbor, is the construction of an Outdoor Activity Center Building. The masonry and wood building will have multi-purpose and year-around use when completed sometime in 1984.

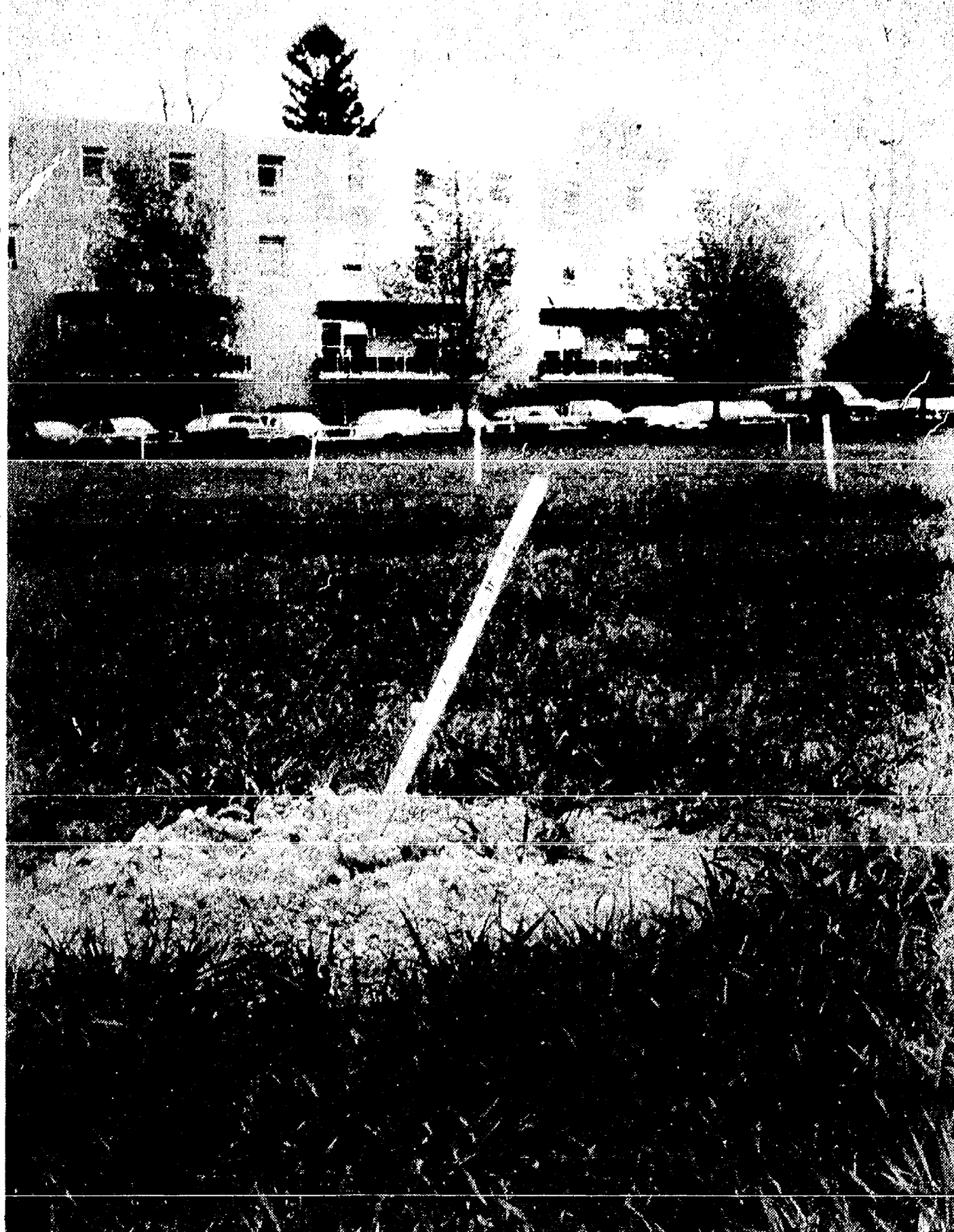

CONSTRUCTION NEARS: Ground is scheduled to be broken later this month for a 110-bed nursing home addition to the Chelsea Methodist Retirement Home. The new facility, part of a \$7.6 million

expansion and remodeling project at the home, is being staked out west of the present main building.

Ronald McDonald Draws Crowd at Nature Center

When Ronald McDonald comes to town there's excitement! Sunday, May 6, Chelsea McDonald's invited Ronald to take a vacation from McDonaldland to visit the Waterloo Nature Center. It was a beautiful sunny afternoon for all the outdoor activities and Chelsea folks came out in numbers!

Theme for the event was an awareness day for the Nature Center and its facilities. Ronald spent two hours with the children and parents showing them around the Center's main building and leading hikes down the dirt trails of the woods. Inside, the youngsters were fascinated with the assorted

animal pelts, the bee hive exhibit and the live turtles that Ronald insisted on startling the children with. Then, after the hikes were over, Ronald sat with the kids on the grass and told them some good nature-safety tips.

Thanks to the generosity of Ron Walter of the Chelsea Hardware and Sam Johnson of Gambles, two prizes were raffled off to two lucky winners. Nancy Gooding, Waterloo's co-ordinator, was very pleased to announce a profit of \$100 for the event, a truly successful awareness day.

Linda Dotson Is Meredith Graduate

Linda Sue Dotson, daughter of Mr. and Mrs. Finley J. Dotson of Chelsea, has earned a bachelor's degree in history from Meredith College in Raleigh, N. C.

She was among 352 graduating seniors from Meredith, the largest private college for women in the southeastern United States.

Productivity increased at a 2.9 percent seasonally adjusted annual rate in the first quarter of 1984 in the business sector, reflecting a 10.3 percent increase in output and a 7.2 percent increase in hours of all persons, engaged in the sector, according to the Bureau of Labor Statistics of the U. S. Department of Labor.

SCHOOL LUNCH MENU

Weeks of May 16-25
Wednesday, May 16—Barbecue on bun, hash brown potato patty, dill pickle, pear half, milk.
Thursday, May 17—Crispy fish fillet, oven brown potatoes, cole slaw, bread and butter, pineapple tidbits, milk.
Friday, May 18—Fruit punch, tacos with sauce, lettuce, tomato and cheese, buttered corn, fresh fruit, milk.
Monday, May 21—Hot dog on bun, french fries, carrot-celery sticks, applesauce, milk.
Tuesday, May 22—Savory beef over whipped potato, buttered green beans, dinner roll and butter, ice cream, milk.
Wednesday, May 23—Lemonade, tomato soup with crackers, submarine sandwich, molded fruit salad, milk.
Thursday, May 24—Chicken nuggets with sauce, potato chips, dill pickle, fruit compote, milk.
Friday, May 25—Cheese and sausage pizza, tossed salad with dressing, cookie, fresh fruit, milk.

Band, Orchestra Information Meet Set for May 21

Chelsea band and orchestra department will present an information night for interested parents of fifth grade students on Monday, May 21.

The directors of the groups will explain the procedure for enrolling in the program, suggested instruments, and reputable music firms. This is an opportunity to meet with the director and have questions answered.

The meeting will be held in the music rooms at Beach Middle school next to the east parking lot. The orchestra meeting will begin at 7 p.m. and the band meeting at 7:30.

4-H CLUBS

ROGERS CORNERS HERDSMAN Rogers Corners Herdsman 4-H Club meeting was called to order by Matt Grau, treasurer, on May 1. Heritage cards were collected and returned to Mrs. Aldridge. We discussed painting boards with the club name. The club also talked about projects for the block building such as photography, arts and crafts for this year's fair.

The seeds that have been sold were passed out to members to distribute. The club split into individual groups with group leaders to discuss projects.

Our next meeting will be June 5th at Lima Town Hall. Washtenaw county fair will be held July 31 through Aug. 3.

Marty Heller, reporter.

MAY IS MAYTAG MONTH SALE!

Come rally around our Maypole for important savings on the Maytag appliance you want. Check our Maytag May Tags and see how much you can save.

SAVE \$40

MAYTAG HEAVY DUTY WASHERS

NUMBER 1 in length of life, fewest repairs, and lowest service costs. Nationwide preference. Based on a national survey asking consumers which brand of washer they'd like to own.

SAVE \$30

MAYTAG BIG LOAD DRYERS

Commercially proven in self-service laundries. Gentle, energy-efficient drying. Electronic, Auto-dry of Time control.

SAVE \$50

MAYTAG JETCLEAN™ DISHWASHERS

No other dishwasher gets dishes cleaner. Energy Saver Dry Cycle. Micro-Mesh™ Filter. Cleans itself continuously.

DISCONTINUED MODELS Save even more on discontinued models of washers, dryers, and dishwashers, while supplies last.

SAVE \$50

MAYTAG 30-INCH GAS RANGES

Maytag Dependability. Large Continuous Clean Oven. Solid State Pilotless Spark Ignition. Model CRG 600.

SAVE \$50

MAYTAG MICROWAVE OVENS

Maytag Dependability. Commercial listed by U. L. Large 1.2 cu. ft. capacity. Model CME 300.

SAVINGS ON ALL MODELS - FREE DELIVERY

INSTALLATION - REMOVAL OF OLD APPLIANCE

FINANCING AVAILABLE

HEYDLAUFF'S

Open Mon. Evenings til 8:30 T - Fri. til 5:30. Sat til 4:00

113 N. Main St., Chelsea Ph. 475-1221

MARTIN SENOUR PAINTS

INSIDE Paint Sale

Home Decorator® Interior Flat Latex Wall Paint

- Easy to apply
- Washable flat finish
- Beautiful Colors

\$9.88 gal.

Home Decorator® Satin Gloss Latex Enamel

Available at

\$10.88 gal.

Bright Life® Interior Latex Flat Wall Paint

- Wide range of decorator colors
- Beautiful flat appearance
- Durable - Washable
- One coat covers similar colors
- For living rooms, dining rooms, bedrooms

\$12.88 gal.

Bright Life® Satin Gloss Latex Enamel

Available at

\$14.88 gal.

MARTIN SENOUR PAINTS

GAMBLES

110 N. MAIN Ph. 475-7472

Open Tues., Wed., Thurs., Sat. 8:30 to 9:30 Mon. & Fri. 11:11 8:30